OLYMPIC LEADER

VOL. 27 NO. 19 | PORT ANGELES, WASHINGTON. FRIDAY. MAY 12, 1911 | PAGES 1 TO 8

Neck Wear

Just received a large shipment of everything new and up-to-date in the neckwear line. We have the embroidered Lord Byron collars, the new middy blouse collars, stocks and jabots of all kinds, also beautiful lace collars for coats and Baby Irish lace yokes.

Graduating and Evening Gowns

We have a beautiful line of material for these gowns in Duchess Crepe, Crepe Silk, Silk Mull and fine white goods of all kinds. Ask to see the new Helen Blue in Duchess Crape, also embroidered flouncings and insertions.

Ladies Linen Suits

Also Rep and Poplin in all colors.

Long Gloves in Silk and Kid

Just received an elegant line, including both the long silk and kid in all colors. Remember that we also carry a beautiful stock of silk hose in all colors.

The Phelps Dry Goods Co.

SECRETARY MAKES FINANCIAL REPORT

Reviews Work Accomplished and Mentions that Now in Hand. Very Satisfactory Showing.

To the Board of Directors of the Angeles Commercial Club:

Gentlemen:

I have the honor of reporting as to the business transacted by this Club, and the money collected and disbursed during the month of April, 1911, as follows:

As you are aware, the setting of the date of the Convention for the organization of the Olympic Peninsula Development League so early in the life of the Club, made it necessary to devote practically all of the month to that enterprise. It is perhaps apparent to all, that though that convention was somewhat expensive, the great publicity secured by the coming of Tom Richardson, the visit to Seattle and Tacoma and to Sequim, Dungeness, Port Townsend, and Irondale, and because of the Convention itself, was such as to fade into insignificance the cost. It is my personal opinion, and I believe the opinion of most of your honorable body, that the visit of the large delegation from the peninsula to Seattle and Tacoma in March, has already paid for the entire cost of the Convention and Club to date. We are now in a position to secure recognition in Seattle, something we have been unable to get in the past, for that city as well as Tacoma and Portland now realize that we have a great undeveloped section of vast wealth, and this right at their doors

During the month of April something like 1000 individual letters were written and mailed, possibly 700 of which were typewritten invitations to prominent men of the Northwest, and to the Commercial bodies and newspapers of Washington and Oregon. We have in reply and as a result thereof and of the big convention, it is safe to say, some letters of great interest, and newspaper space approximating 150 columns, in the papers of Seattle, Tacoma, Portland, Victoria, Vancouver, Bellingham, Everett, Hoquiam, Aberdeen, Olympia, Port Townsend, Irondale, Quilcene, not to mention the vast space given by the local papers, and the generous accounts by the Trade papers of the coast and the weeklies throughout the states named. And all being in form of news matter makes it the more valuable.

The Club has under consideration at this time, as you know, several propositions for the advancement of the city, including better boat service, now in charge of a special committee of the Seattle Chamber of Commerce; the immediate construction of an electric line from Lake Crescent via Angeles to a point at the mouth of Hood canal, the Seattle Commercial Club promising to send with a week or two engineers to look over the grounds; the building of trails and roads into the Olympics via the Elwha, the natural inlet into the Olympics and the Monumental National Park, same being in the hands of a committee, or data for a memorial or other suitable petition to Congress; the securing of the Mountain Climbers into the Olympics for 1912 this resulted in great advertising for this section during the visit of this party in 1907; making room for the settler by securing for him logged off lands at a reasonable figure; the securing of data for a 3,000 word w ite-up for the Pacific Northwest Commerce, with illustration—this to be inserted free of cost to us by the Seattle Chamber of Commerce; pamphlets of Clallam county and the Olympic peninsula, which should be gotten out as soon as possible.

In a financial way to report as follows: The parties visiting Seattle, Tacoma, Sequim, Dungeness, Port Townsend, Irondale and other points, while in the interests of the County and the peninsula, paid their own expenses-traveling and otherwise. This

Continued on page 3.

FISHING TACKLE

We exhibit with great satisfaction and pride our new line of fishing tackle to our many friends who have grown into the habit of looking to us for everything new and practical in the tackle line.

Our experience as fishermen has taught us just what to buy for all kinds of fishing, and our experience in buying has taught us where to buy to get the right goods and at the right prices.

A new and complete line of Leaders and Flies, Lines, Poles, Special Reels, Salmon Eggs etc. direct from the makers, at saving prices.

C. E. NAILOR

The Prescription Druggist. Phone 41.

CALL ON MORROW TO MAKE GOOD

Otherwise, Commercial Organizations of Olympic Empire and Upsound Cities Will Unite in Aid of Electric Railway Project.

The determination of the Seattle commercial organizations to take up the matter of transportation facilities on the West Side and leave nothing undone that can be undertaken to accomplish the end sought, has resulted in a meeting in Seattle this week of delegates from all the towns in the Olympic Empire.

At the Saturday session of the Commercial Club a committee consisting of John Cain, A. I. Filion, N. K. Mead, C. J. Farmer and T. S. Gorman was appointed to confer with Mr. Morrow, townsite agent of the Milwaukee, who obtained exclusive franchise to the water front of Port Angeles the middle of February last on his pledge that he would surrender same within ninety days if unable to construct the road, and if he is not prepared to offer something definite in the way of immediate construction, to co-operate at once with Seattle interests for the construction of an electric railway from Lake Crescent via Port Angeles to a point at the mouth of Hood Canal, and if possible to enlist the co operation of Mr. Morrow. H. J. Bugge, J. A. Adams, E. F. Gierin, Donald McInnes, A. W. Horne and James Dick were invited to represent Sequim and Dungeness at the conference.

The favorable action reported from the Seattle Commercial Club is one of the first tangible results from the recent awakening of interest in the peninsula. Reports have already reached this city that the interest of the City of Portland in this section has also been aroused, and that the people of the big Oregon metropolis will make an earnest effort to secure rail connection with the country lying along the Straits. These reports have been heard in other sections, also, and will doubtless have the result of turning a vast deal of attention of people in this direction.

NO SETTLERS IN ELWHA VALLEY.

Commercial Club Advocates Retention of Valley Lands in Forest Reserve.

The Commercial Club has adopted the following resolution, submitted by Mr. FitzHenry:

Whereas, There is very little land in the Elwha valley which can be termed as agricultural, and what little there is lies in small patches, widely scattered and disconnected by high bluffs and hills, making concrete settlement impossible; and

Whereas, The Elwha valley is of greatest importance as the gateway to the very heart of the Olympics, it being the most practicable route, affording easy grades, to the very summits of many of the highest peaks and unsurpassed scenery. Aside from this the valley itself constitutes a natural park, where hundreds of tourists, sightseers and campers spend all or part of their summer vacations; and

Whereas, The Elwha Watershed is very extensive and affords plenty of summer range for Elk and Deer. All of these animals, however, are driven into this narrow valley and limited lower benches for winter range and shelter from the very excessive snows on the higher altitudes. Over 400 elk and many deer wintered in the Elwha bottom last winter, and

Whereas, The Elwha river is of very great value and has great possibilities as a stream for power development. The stream is fed by glaciers and perpetual snow, and every few miles the water has cut its way through deep narrow canyons with great storage basins above them. It is in these basins where most of these small tracts of lands, which could after being cleared up, be called agricultural land, are located; therefore, be it

Resolved, by the Port Angeles Commercial Club, in public meeting assembled, that we do petition and pray that no further settlement under the Forest Homestead Act of June 11, 1906, be allowed in the Elwha valley above the McDonald bridge, but that the lands now unpatented and unincumbered in said valley be kept as part of the Olympic National Forest, subject to all of its legitimate uses, administrations and protection by the Forest Service.

To the Forest Supervisor, Olympia, Washington, through District Ranger Chris. Morganroth.

GETTING READY FOR CIVIC WORK

Ladies' Auxiliary Has Divided City into Districts and Elected Chairmen of Committees.

The Advisory Board of the Woman's Auxiliary met in the Commercial Club rooms Tuesday evening for the purpose of electing chairmen for the different civic improvement districts, the outline of which they adopted as part of their constitution.

The city was divided into twelve districts, with a woman resident to be appointed as chairman for one year and she to choose four other ladies making a committee of five to conduct the civic work of that district.

At the regular monthly meetings of the Auxiliary, the first Tuesday of every month, these chairman will report the progress of work in their districts and receive help and suggestions from any member of the Auxiliary or from the experiences of other chairmen.

At the next meeting of the Auxiliary a number of other committees will be appointed and the question of some special work for the young ladies of our Auxiliary will be discussed. Suggestions from any interested parties will be gladly received.

All are anxious to have a city park centrally located, and that proposition will be discussed at the next meeting when we will be glad to hear from anyone with a feasible plan to suggest.

Following are the different districts with the chairmen appointed:

1st—Lincoln Heights north of Eighth street, Mrs. Cochran.

2nd—Lincoln Heights, south of Eighth street, Mrs. LaFlower.

3rd—Pine Hill, Mrs. Hickok.

4th—Valley street and sides of gulch, To be appointed later.

5th—Down town district from Peabody west, Mrs. Christopherson.

6th—Valley gulch to Laurel north of Sixth, Mrs. Frank Fisher.

7th—Valley gulch to Laurel south of Sixth street, Mrs. FitzHenry.

8th and 9th—Laurel to Peabody, north and south of Sixth, Mrs. Farmer.

10th—Peabody to eastern city limits north of sixth, Mrs. Craig.

11th and 12th—Peabody to eastern city limits, south of Sixth, east and west of Francis, Mrs. G. V. Smith.

The different chairmen have been requested to have their forces organized and ready to work on "Weed Day," May 27th.

It is hoped some of our public spirited business men will come to the front and offer some prizes for the children in the different districts to encourage them in this laudable work. The ladies will have picnic dinners and other attractions to offer.

With $10. cash you can get a New Range of Baker & Co.

TELEPHONE LINE TO GEYSER VALLEY

Forest Service Will Run Line to Humes' Place, Twenty Miles Up the Elwha.

Chief Ranger Morganroth has received the wire for a telephone line from McDonald to Humes' place at Geyser Valley, to be put in, of course, as an aid to the Forest Service in preventing fires, but which will also be a great convenience to the campers and sportsmen who take their annual outing on that river.

At a recent meeting of the Port Angeles Commercial Club a special committee was appointed to secure data for the drafting of a petition to congress, looking to the opening up of the Olympic mountains with trails and roads. This committee includes County Engineer E. A. FitzHenry, W. F. Delabarre, and Chris Morganroth, together with the president and secretary of the Club.

It is said by those who have been abroad and have visited the heart of the Olympics that the latter are the equal of the noted and far-famed Alps, and that all we need in order to divert a large percentage of the scenic loving tourists this way is to provide roadways which will make the mountains more easy of access. The Elwha river is the natural inlet into these mountains, and the Olympic National Monumental park, and affords a very easy route into the very heart of the Olympics.

Everyone come out and have a good time at the fancy dress party tonight in Parish Hall.

FROM BALLROOM TO HEAVEN

Evangelist M. C. Davis Will Preach on Above Topic Monday Evening.

Last Sunday evangelists Merritt C. Davis and J. C. Reed began a series of revival meetings in the Methodist churches, Port Angeles.

They just closed a great meeting in Tacoma. Dr. Chas. Gibson, District Superintendent of Spokane has

M. C. DAVIS.

this to say, "Davis and Reed conducted the most successful evangelistic campaign in the "Union Park" church of Spokane ever held in any single church in this city and I give these men my highest indorsement."

Continued on page 4.

THE LEADER DEPARTMENT STORE

CLEARANCE SALE

ON

Ladies' Silk Princess Fit Petticoats

For one week only the price has been reduced to cost, and in some instances below cost.

$7.50	Petticoats	reduced	to	$5.50
$6.00	"	"	"	$4.00
$5.75	"	"	"	$4.00
$5.00	"	"	"	$3.75
$4.50	"	"	"	$3.00
$3.50	Heatherbloom Petticoats	reduced	to	$2.50
$4.00	"	"	"	" $2.25
$2.75	"	"	"	" $2.00

Gingham Petticoats

At a discount of 25 per cent, in blue and white, black and white plaids and stripes priced 75c, 95c, $1.00, $1.25

The Leader Department Store

Olympic Leader

WEBSTER PUB. CO.

Port Angeles, - - - Wash.

Minor Happenings of the Week

High school fraternities and sororities in Chicago public schools have been banished.

An initiative and referendum amendment to the Illinois state constitution was defeated by the house.

The United States Smelting Co. has purchased the famous Rainbow mine at Baker City, Ore., for $750,000.

Making the trip from the Orient in sixteen days, new record time, six carloads of raw silk have arrived at New York.

Republican state senators of Illinois in caucus rejected the Oregon system of direct election of United States senators.

The first printed directory of New York, dated 1786, recently sold for $2,275, or 220 times the amount paid for it twenty years ago.

Alfred Beard Kittredge, who served two terms in the United States senate from South Dakota, died at Hot Springs, Ark., last week, fifty years old.

Nels Poulsen of New York has donated $100,000 to the Scandinavian-American society, an organization aiming to cultivate closer relations between the Scandinavian countries and the United States.

Representative Baker, of California, and Chief Forester Graves have submitted to President Taft a proposition to preserve the big trees in California. Mr. Baker will ask congress for an appropriation to purchase the trees as a forest reserve.

Preparing for the early opening of the Panama canal, Secretary Dickinson has approved plans for the construction of a large hotel at Colon, supplementing similar service to tourists by the government hotel at Ancon. It will be built of re-enforced concrete and is to be completed the first of next year.

From France comes word that chemical lace may replace real lace soon. No weaving is necessary. The machine consists of a receptacle for a solution of cellulose, a metallic cylinder upon which is engraved the design desired, and a coagulation vat. Lace so made is said to be beautiful, to wear better than real lace, and unaffected by water.

WOOL TARIFF TOPIC FOR CRITICISM BY BRYAN.

Lincoln, Neb., May 6.—W. J. Bryan has authorized the following statement on free wool:

"Press dispatches say that some of the Democrats in the house are insisting on leaving a tariff on wool. If there is any such protectionist sentiment omong the Democrats, the sooner it is brought to light and combatted the better. If the Democratic party can be scared by a few sheep-growers, it might as well renounce its advocacy of tariff reduction and make an alliance with the Republican party.

"Protection is protection, no matter whether it is asked for the benefit of manufactures or for the benefit of farmers, and a man who believes in protection is worse than worthless as a tariff reformer. If his heart is set on protecting somebody, he will soon learn that protectionists must stand together and then he is afraid to touch the tariff anywhere.

"Without free wool, tariff reform will not amount to much for the spirit that would lead congress to tax all the farmers and all other citizens who wear woolen goods in order to give a tariff tribute to the few farmers who raise sheep, will consent to other tariff exactions, until then tariff reform will be little more than a farce."

CALIFORNIA "U" BALL TEAM ARRANGES NORTHERN TRIP

Berkeley, Cal., May 6.—The following schedule has been arranged for the northern tour of the baseball team of the University of California:

May 22, 24 and 27—University of Washington at Seattle.

May 26—Tacoma high at Tacoma.

May 28—Olympia high at Olympia.

May 29—Oregon Agricultural College at Corvallis.

May 30 and 31—University of Oregon at Eugene.

June 6—Multnomah Athletic Club at Portland.

June 6—Vancouver Rowing Club.

June 8—Ajax club of Victoria.

Great Coal Merger Formed.

Chattanooga, Tenn., May 6.—A $6,000,000 coal company merger has been consummated here. The name of the new concern is the Continental Coal Corporation. Of the $6,000,000 concern, $3,000,000 is capital and $3,000,000 bonds. The consolidation takes in the various corporations whose properties are centered around Pineville, Ky., and comprises 30,000 acres of coal lands. In these lands it is estimated there are 300,000,000 tons of coal.

Washington State News Items

North Yakima is planning a municipal garbage collection system.

Over $42,000 has been collected by the Seattle Commercial club for Chinese famine relief.

Mayor P. J. Mourant has called a special election for June 5 to vote on the commission plan of government for Hoquiam.

During April 220 horses were examined by the King County Humane society, of which thirteen were ordered out of harness and six humanely killed.

Applications have been made for water rights for 7,400 acres under units one and two of the Tieton project. This is more than one-third of the irrigable area of these units,

Samuel Gompers, president of the American Federation of Labor, will be invited to Seattle for the next Labor day celebration, September 4. The Central Labor Council voted to extend the invitation.

Nearly 400 contestants, representing every high school in the western part of the state, have entered the western Washington annual interscholastic track meet to be held in the Tacoma stadium May 20.

Senator Emerson Hammer, of Skagit county, has been appointed a member of the board of regents of the Bellingham normal school, to succeed F. F. Handschy, of Bellingham. Mr. Handschy notified the governor some time ago he would not accept a reappointment.

ROOSEVELT TALKS ABOUT SQUARE DEAL

New York, May 6.—Writing under the caption, "Murder Is Murder," former President Theordore Roosevelt contributed an article to the Outlook this week on the McNamara case.

"If the explosion was not an accident," the article reads, "it was an outrage of dastardly iniquity, for it was one of those crimes in which the murderer, in order to gratify his spite, not merely wrecked property, but with callous indifference took the lives of a score of innocent people.

"The arrest was made by Mr. Burns, who has been Francis J. Heney's right hand man in bringing to justice San Francisco grafters. He has proceeded with impartial severity against the most influential politicians and the richest business men.

"It happens that the men whom he has now arrested are members of a labor organization, just as men whom he formally arrested were members of the republican or democratic parties, or of greatest wealth."

Continuing his article, Roosevelt makes a plea for a square deal for both sides of the case, deprecating any class sentiment of any sort.

CHARLES H. MOYER SAYS IT IS DIFFERENT NOW.

Denver, May 6.—Replying to an article by former President Roosevelt in the Outlook on the case of the McNamara brothers, who are held in Los Angeles in connection with the alleged dynamiting outrages there, Charles H. Moyer, president of the Western Federation of Miners, said:

"If another man of the same prominence made such a declaration it might have weight. Roosevelt is inconsistent. When Haywod, Pettibone and I were awaiting trial Roosevelt declared we were 'undesirable citizens.' He virtually tried and convicted us, yet he could not have known whether we were guilty or innocent. He permitted President Taft—then a member of his cabinet—to go into the Idaho campaign to elect Gooding governor, making our conviction the issue in the campaign.

"I do not know of a bolder or more unwarranted attempt to bias public opinion than this declaration of Roosevelt's. What does Roosevelt want the union men to do with the men arrested, being union leaders?"

"Are we to believe them guilty and abandon them? I venture to say that if a friend of Roosevelt were treated as the McNamaras have been treated, Roosevelt would protest so that it could be heard by the entire country."

WILLIAM J. BRYAN DEFENDS BIBLE AGAINST ATHEISTS.

Chicago, May 6.—Telegrams from President Taft and British Ambassador James Bryce were read at the celebration of the 300th anniversary of the translation of the authorized version of the English Bible.

The chief address was delivered by William J. Bryan, who challenged materialists and those opposed to the theory of divine inspiration of the Bible to show they were right by producing a book superior to that volume.

"Atheists and materialists declare that the Bible is merely the work of man," said Mr. Bryan, "and that it was written under the limitations that apply to human wisdom. Taking this position, they necessarily must contend that, unless man has degenerated in ability and declined in wisdom, he can produce a book equal to the Bible. Let them produce it.

DIAZ PROMISES RESIGNATION WHEN PEACE IS RESTORED IN MEXICO

Mexico City, May 7.—Gen. Porfirio Diaz tonight issued a manifesto to the people of Mexico, declaring his intention of resigning the presidency as soon as peace is restored. In this manner the president has virtually acceded to the demands of Francisco I. Madero that he make announcement of such intention.

As to when peace is actually restored, Gen. Diaz reserves the right to be the judge. In the words of the manifesto, it will be, "when his conscience tells him that he will not leave his country in anarchy."

The president said his determination not to relinquish the presidency at this time was not due to vanity or love of power, because, as he pointed out, power at this time had no attraction, accompanied as it is by tremendous responsibilities and worry. He said he was prompted solely by a desire to conserve the best interests of his country.

Disdains Compulsion.

The president makes it clear he did not propose to abandon the presidency while his country is at war, and that he would not do so at any time under compulsion.

President Diaz's manifesto will be made tomorrow morning, but it will not be sent officially to Judge Carbajal for formal transmission to Dr. Vasquez Gomez. The promise of the president is made to the people of Mexico, and its receipt by the revolutionists will be incidental. That it will be sent to them immediately, however, by private individuals and regarded as entirely satisfactory by them is taken for granted.

Talks to Cabinet.

It was at a cabinet meeting this afternoon Gen. Diaz announced to his ministers his decision. For two hours and a half they discussed the terms of the manifesto, and at the conclusion of the meeting there remained nothing to do but to secure its official promulgation.

Only in a general way does the manifesto refer to the revolution. The government's position is that Gen. Diaz could not have made a public statement at an earlier moment, and it is indicated that the revolutionists failed to observe the amenities of the peace negotiations by making them public.

Betrayal Charged.

It was stated tonight officially that Madero and his advisers were guilty of betraying an agreement by injecting into the conference, either secretly or openly, the question of the president's resignation. It was declared that it had been agreed in conference that this point should not be permitted to become an issue.

Proffering the declaration of his willingness to retire, the president discussed the political conditions of the country and the efforts that have been made by the government to establish peace.

Points to Progress.

He called attention to the progress already made in the direction of adopting the anti-re-election law, and declaring the project of the reform elemental laws and of the judiciary were being studied.

He showed, further, that the government, in all its acts, wished to conform to the demand of the people, in so far as it is wise and for the best interests of the country.

Events leading to the beginning of negotiations for peace were taken up, and it was indicated it was the dis position to take into consideration propositions which the revolutionists had to make.

Anarchy Feared.

Regarding the point upon which the rupture of negotiations occurred, the manifesto declared that compliance with the demand for Diaz's resignation could not be entertained because his immediate resignation would doubtless precipitate a condition of anarchy throughout the country, while on the other hand, if his retirement were fixed for a future date, the government would have sufficient stability to assure the return of normal conditions pending the selection of a new executive.

Appeals to People.

In concluding, Gen. Diaz appealed to the patriotism of the people, calling upon them to act together for the peace and progress of the nation, and eulogized the army.

At no place in the manifesto is there mention of a new election. According to the constitution, resignation is equivalent to political death, so far as it affects the succession. The vice president would assume the executive chair, and he in turn would be followed by the minister of foreign affairs. In this case, the vice president is sick and in Europe on an eight months' leave of absence in an endeavor to regain his health.

De La Barra Popular.

Should Vice President Corral not return when the president leaves his post, the new incumbent would be Minister De La Barra, the choice of the rebels for provisional president.

What course affairs would take, once the vice president or the minister were in power, remains to be seen. Although the announcement of Gen. Diaz that he would resign, once his country was at peace, will not reach the rebels through official channels, it can be regarded by them as nothing less than compliance with their demand. Officials and civilians in the capital believe Madero will not quibble over the method, and if he is sincere in his desire to end the war, he will at once order the cessation of hostilities.

CORDOVANS DUMP CANADIAN COAL INTO BAY

Cordova, May 6.—The excitement caused by the government's failure to hurry action on the Alaska coal land cases reached a climax here Thursday, when 300 business men and citizens formed in a body and, armed with shovels, marched to the ocean wharf of the Alaska Steamship Company, where they proceeded to throw several hundred tons of British Columbia coal into the bay.

Incensed at the thought of no reply to the many appeals cabled to President Taft to urge early action looking to the opening of the Alaska coal fields, the citizens of Cordova decided to follow the example set by the Boston "tea party" and thus express the serious crisis that has been reached in the Alaska coal situation.

When cable dispatches from Washington brought no news of President Taft's having even acknowledged the receipt of the appeals from Alaska the angry feeling increased and the call to arms, which in this instance meant a call to shovels, was sounded, word being passed around to assemble at 3 o'clock in the afternoon.

City Is in Turmoil.

Just who instigated the raid has not been determined. The city is still in a turmoil and those who participated in the raid on the coal wharf will not disclose the names of the agitators.

Among those who participated in the "coal party" were A. J. Adams, president of the Chamber of Commerce; former Mayor W. H. Chase and Councilmen James Flynn and Charles Ross.

Richard J. Barry, general agent of the Alaska Steamship Company and the Copper River railroad, was in his office on the wharf and was taken by complete surprise when the men swooped onto the property. He demanded that the shoveling cease, but the crowd's only answer was "Give us Alaska coal," and continued dumping the fuel into the bay.

Barry was armed, but frieds persuaded him not to fire, but to telephone to the mayor and marshal for assistance. The workmen in the railroad shops were sent for and arrived with Supt. Van Cleave at the same time that Chief of Police Dooley put in an appearance.

Dooley orded the crowd to disperse, but President Adams, of the Chamber of Commerce, shouted: "Shovel away, boys. We want only Alaska coal."

Demand was then made in the name of the United States to cease or suffer arrest for rioting. This demand was heeded, business men returning to their places of business and other citizens going about their regular occupations.

Mayor Lathrop appealed to Gov. Walter E. Clark, who is in Washington, for assistance. Mr. Lathrop sent the following message to Gov. Clark:

Big demonstration at ocean dock. Crowds, armed with shovels, dumping foreign coal into bay. Agent steamship company has telephoned me for assistance. Deputy marshal out of city on case. Have appealed to United States commissioner. Situation desperate. Special officers appointed."

If the local situation remains unchanged it is expected that Gov. Clark will ask that troops be sent from Fort Liscum. The United States cruiser Buffalo will soon be here to repair the government wireless station, and an effort will be made to have her leave a guard.

NEW ORLEANS TO HOLD CANAL OPENING CELEBRATION

New Orleans, May 6.—A national celebration in 1913 to commemorate the opening of the Panama canal will be held here, under the direction of the Southern commercial congress, it has been decided in a conference between G. Grosvenor Dawe, managing director of the congress, and a committee of this city.

The event will be styled "United America's 1913 Celebration," and will include pageants, conventions and excursions to the canal.

It was decided to raise $200,000 for the celebration. The idea has been indorsed by officers of the San Diego Exposition Company and the San Francisco Panama Pacific Exposition Company.

Contract Labor Under Fire.

Portland, Or., May 6.—Bent upon the suppression of alien contract labor, ex-Governor W. J. McConnell of Idaho, now United States labor inspector, is in Portland and will remain here for two weeks in conference with the labor organizations and government officials. According to McConnell, the government is anxious to gain the co-operation of labor organizations in suppressing this illicit traffic.

STEEL COMBINE BUYS PLANT ON COAST.

San Francisco, May 6.—United States Steel Corporation has closed a deal for the purchase of the Risdon Iron Works, with half a mile of water front, and consisting of fourteen blocks adjoining, for $2,500,000, the contract was signed by A. T. DeForrest, of the American Steel and Wire Company, and by William Taylor, Augustus Taylor and James A. Talbot for the Risdon Iron Works. DeForrest declares that after the Risdon company's pending contracts have been filled, which will take about one year, the plant will be converted into a dock yard.

Ore Found in California Hills.

The deal was not consummated until the men at the head of the steel trust convinced themselves that iron ore was to be found in abundance in the hills of California. It has always been the contention of well informed iron and steel men of the state that ample ore could be developed nearby, and the opinion has now been confirmed.

Not only, it is said, will there be a corresponding mineral development, but shipping facilities will be provided on a most comprehensive scale. Docks, wharves and warehouses will be constructed so as to provide for the most expeditions and practical means of transportation.

Three Trust Units Consolidated.

According to representatives of the corporation here, the San Francisco plant will be second in magnitude and output only to the plant at Gary, Ind. Three steel trust units will be consolidated in the new works, including branches of the Carnegie Company, the American Bridge Company and the American Steel & Wire Company.

The enterprise calls for branch warehouses at Seattle, Portland and Los Angeles. At these points steel products will be carried in stock to meet the needs of the cities of the Coast.

San Francisco was picked as the site for the main plant after a long investigation by Commissioners Beihler, Pratt and Gorber, in which Seattle, Tacoma and Portland were considered. The Risdon company is granted six months in which to give possession.

PLAN TO RECOVER LAND FOR STATES

Olympia, May 6.—If W. V. Tanner, the attorney general, is successful in getting the attorneys general of Montana, North Dakota and South Dakota to join him in his effort to make the federal land department live up to the provisions of the enabling act under which Washington and the other states were admitted into the Union, an attempt will be made to have 700,000 acres of land, with a minimum value of $7,000,000, turned over to the state for the benefit of the school children of Washington.

Question Federal Title.

When Washington was admitted sections 16 and 36 in every township, whether surveyed or unsurveyed, were set aside for school lands. Since that time the department of the interior has permitted settlers to go on the unsurveyed land and has given them title in many instances, with the result that 200,000 acres have been lost in this manner. In addition 500,000 acres of school land have been locked up in forest reserves. The state contends that the government has no right to give settlers title to the lands in sections 16 and 36 for the reason that the title rests in the state of Washington.

Now in the Courts.

To test this theory suits have been instituted against John D. Walker, of Kittitas county, and Edward R. Whitney, of Skagit county. The Whitney case is now pending before the supreme court on an appeal.

Mr. Tanner contends that the government must give up this land or give other land in lieu of it. The 700,000 acres which belongs to the school children, but which is held by the government, is worth at least $7,000,000, as Washington can sell none of its land under $10 an acre. The average price which has been obtained for state land up to this time is $22 per acre, so that the department of the interior, the attorney general figures, is holding back more than $15,000,000 worth of land which belongs to the school children of the state.

Would Aid Schools.

This amount is double what is now in the permanent school fund, which, invested in bonds, is bringing the state more than a thousand dollars a day. If the contention of the attorney general is correct and the government is forced to give back this land to the school children it means that at least $2,500 a day in interest can be obtained to help support the common schools.

WESTERN UNION RAISES WAGES AND SHORTENS HOURS

New York, May 8.—The eight hour day will go into effect for all telegraphers employed in the Western Union offices beginning June 1, says a statement from the offices of the Commercial Telegraphers' Union of America here today. Wages will be increased also, so that the best men will receive $100 a month, intsead of $85 and $95. It is further announced that President Vail of the American Telephone & Telegraph company has gone on record as being opposed to any discrimination against telegraphers who belong to the union.

FOR DEVELOPMENT OF NORTHWEST

COMMERCIAL DELEGATES MEET AT HELENA AND FORMULATE PLANS.

Outcome Is the Northwest Development League—Washington, Oregon, Idaho, Montana, the Dakotas and Minnesota Included—First Congress at Seattle in 1912.

Helena, Mont., May 6.—The plan of organization for the Northwest Development League, drawn up by the Seattle Commercial Club, was adopted without change and without dissent. It is pronounced by President Hill of the Great Northern and others who have carefully examined it, the most comprehensive and wide-reaching campaign of publicity and exploitation ever set afoot in the Northwest.

The most important business transacted at the morning session of the league was the adoption of the report of the committee on organization.

The official name of the body is to be the Northwest Development League, its object being to exploit the resources and opportunities of Washington, Oregon, Idaho, North and South Dakota, Montana, Minnesota and the territory of Alaska. Provision is made for meetings each year in June and December, the June meetings to be known as the Northwestern Development League congress.

Seattle Gets Congress.

The congress in 1912 is to be held in Seattle, and thereafter in a chief city in Washington, Oregon, Idaho or Montana.

The December meeting is to be known as the Northwest lands show, and is to be held in Minnesota, at a place to be designated by the executive committee.

In addition to a president, vice president, secretary and treasurer, eight vice presidents are provided for and an executive committee of nine members. The president, vice presidents and the treasurer are to be chosen by the convention and the secretary by the executive committee.

Addresses were made this morning by Louis W. Hill, president of the Great Northern railway; by Prof. Thomas Shaw and by E. D. Weed, of Helena.

Officers Chosen.

The following officers were also elected:

Vice presidents—Montana, L. M. Newman, Great Falls; Idaho, State Senator Fox, Coeur d'Alene; Washington, Dennis W. King, Wenatchee; Oregon, W. M. Hanley, Burns; Minnesota, J. H. Dyke, Duluth; South Dakota, S. R. Vessey, Pierre; North Dakota, John Gruegger, Williston.

Treasurer—H. C. Sampson, Spokane.

Executive committee—Montana, R. W. Reynolds, Lewiston; Idaho, W. M. Morgan, Moscow; Washington, R. R. Wilson, Seattle; Oregon, C. C. Chapman, Portland; Minnesota, C. L. Kluckholn, St. Paul; North Dakota, E. Y. Sarles, Hillsboro; South Dakota, to be appointed.

The platform adopted advocates better highways, extension of agricultural education, modification of the government's conservation policy to permit freer use of natural resources and the opening of inland waterways by the federal government.

Among the speakers were J. H. Worst, of Fargo, president of the North Dakota Agricultural College, and the international dry farming congress.

McNAMARAS ARRAIGNED IN COURT AT LOS ANGELES.

Los Angeles, May 6.—John J. McNamara, secretary of the International Association of Bridge and Structural Iron Workers, was formally arraigned before Judge Walter Bordwell, of the superior court, on charges of murder and dynamiting, and his brother, James B. McNamara, was arraigned on a charge of murder in connection with the explosion which wrecked the Los Angeles Times on October 1 last and killed twenty-one men.

Ortie McManigal, alleged to have made the confession implicating the McNamaras, was not arraigned and is not expected to make any appearance in court until the trial begins and the time has arrived for the prosecution to present its case against the accused men. The day for the McNamaras to plead to the charge was fixed for June 1.

SYSTEM WOULD HELP SOLVE HOUSEWORK PROBLEM

New York, Bay 6.—"The working hours of household workers, as well as their periods of recreation, must be better systematized," said Herman Robinson, commissioner of employment agencies licenses, in a report to Mayor Gaynor. "Heads of households must concede that the girl working in the house has rights the same as the stenographer, the saleswoman and the factory employe."

Arbitration Treaty Nearly Ready.

Washington, May 6.—The draft of the arbitration treaty between America and Great Britain has advanced so far towards completion that it will be ready for submission to the British government within two weeks.

LEWIS LEVY

Real Estate Broker

City Property
Timber Lands
Ranches

Summer Homes on Scenic Lake Crescent

Cor. Front and Laurel,
Port Angeles, Wash.

Harness & Saddlery SHOP

A complete line of

Light and Heavy Harness, Saddles, All the different kinds Collars Harness Repairs and Various Trimmings

Repairing of all kinds neatly done and given Prmpt Attention

Chas. Brandt, Prop.
By the CITY SCALES

GATE CITY MACHINE CO.

We repair all kinds of machinery, pumps, bicycles, automobles, lawn mowers, etc.

Satisfaction Guaranteed.

We also carry a full line of shaft ing, auto supplies, electric light globes, wires and batteries.

Motor Boat repairing a specialty

MILL SUPPLIES

We are in a position to do all your repairing, and furnish all necessary supplies at short notice. Bring in your orders during the winter, while we have ample time, thereby avoiding the spring rush, and being in readiness when the time comes. Bear in mind that we repair everything.

Let us show you how to save 25 per cent on your fuel bill.

SAWS GUMMED AND FILED

GATE CITY MACHINE CO.

Thos. T. Aldwell
Established 1890.
Rooms 10 & 10a Aldwell Blk.

See him for

Real Estate
Surety Bonds
Fire Insurance
Time Investments
All Information Cheerfully Given
Special care given property of non-residents

Thos. T. Aldwell
Established 1890.

JAMES STEWART
Attorney at Law
Office on Front Street
Port Angeles, Wash

Proceedings Board of Commissioners

Monday, May 1st, 1911, at 9 a.m.

The Board met pursuant to adjournment, Coms. Erickson, Lotzgesell and Hansen and Auditor McLaughlin being present.

Minutes of the previous meeting were read and approved.

The Auditor was instructed to call for bids for the furnishing of 100 ricks of wood for the Court House—50 ricks each of old growth and second growth wood. Wood to be piled at the Court House.

C. F. Seal presented a plot of a subdivision of the s hf of ne qr of Sec 19, Twp. 30 N. R. 3 west, excepting the ne qr of se qr of ne qr of said section, and to be known as Central Plat of the Townsite of Sequim. All requirements of the law having been complied with, the Board approved same.

In the matter of the application for transportation of Franklin A. Leete to the State Institution of Feeble Minded, at Medical Lake, the Board finds that said child is of the age of eight years and resides with its mother in Port Angeles, Washington; that his name was duly reported to the County School Superintendent of Clallam county by the Clerk of School District No. 7, who made a full report of such child to this Board.

And it further appeared to the satisfaction of the Board that it is a proper person to be sent to said institution and that the parents are unable to bear the expense of sending said child, whereby it becomes our duty to send said child to said school;

It is therefore ordered that a warrant be drawn payable to the order of the mother, Thyra Leete, in the sum of $30 to paid to her in full of all expenses incident to taking said child to said institution and placing him therein.

The time for opening bids for the construction of the 4th section of the Burnt Mountain Improvement having arrived the Board proceeded to open same which were as follows:

David Govan's bid	$5509 14
Louis Hahn's bid	5991 44
Harry Coventon's bid	6572 55

David Govan's being the lowest and best bid received, the Board awarded the contract to him provided that the County can legally authorize the issurance of warrants in payment of same.

The Board examined the following claims and ordered warrants drawn for same as follows:

On Road and Bridge Dist. No. 1:

F. J. Ward, supr.	$ 94 00
Wm. Ware, labor	43 00
George Kimsey, labor	43 00
Dennis Grennan and team, labor	90 00
M. T. Horne and team, labor	40 00
Grant Ward and team, labor	44 00
George Hubbard, labor	42 00
Wm. Woodcock, labor	58 00
Wm. Hanley, labor	42 00
H. Gunderson, labor	7 50
Ivor Olson, labor	33 50
W. Graham, labor	2 00
Wm. Broughton, labor	5 00
Fred Neuenschwander, labor	10 00
M. Almanden, labor	40 00
M. B. Cassidy, lumber and labor	50 49
A. O. Nelson, blacksmithing	8 60
Frank L. Wingo, blacksmithing	13 15
Bert Ward, meat	13 08
Gunderson & Grant, powder, etc	101 00
Pacific Mercantile Co., supplies	8 50
Dungeness Trading Co., supplies	130 95
Wm. A. Monson, supplies	22 50

The Board adjourned to meet Tuesday, May 2nd, 1911, at 9 a. m.

Tuesday, May 2nd, 1911, at 9 a. m.

The Board met pursuant to adjournment, all members and Auditor McLaughlin being present.

The Board examined the following claims and ordered warrants drawn for same as follows:

On Road and Bridge Dist. No. 2

Joseph Pearson, supr.	$ 100 00
C. M. Wolf, labor	57 50
Jacob Jacobson, labor	18 75
Oscar Jacobson, labor	18 75
Jas. Raycraft, labor	52 50
J. C. McDonald and team, labor	6 00
Jas. R. Gallagher and team, labor	10 50
D. C. Sisson, labor	2 00
Ed Eastman, labor	7 50
H. Palmquist, labor	5 00
Clarence Forsberg, labor	11 25
Fred Pollow, labor	12 00
H. E Hooker, labor	13 75
Walter Ehrick, labor	11 25
John Rieger, labor	11 25
Chas. Forsberg and team, labor	9 00
A. F. Eacrett and team, labor	15 00
H. C. Bradshaw, labor	4 25
Frank Stevenson, lobor	2 25
R. D. Willson Hdw. Co., supplies	5 30
Bell & Company, scrapers	42 00
E. E. Hopkins, supplies	27 95
A. G. Draper, hay	43 60
Puget Sound Mills & Tbr. Co., board of crew	5 00
Charles Forsberg, board of crew	7 50
D. C. Sisson, board of crew	13 30

On Road and Bridge Dist. No. 3:

Peter Person, labor	$ 20 40
O. Mulholland, labor	37 50
Elliott Anderson, labor	42 00
W. R. C. Cook, labor	64 80
Dewey McGee, labor	40 00
Tim White, labor	12 00
L. C. Nourse, labor	42 00
F. W. Nourse, labor	69 00
M. W. Caywood, labor	84 00
Nels Nelson, labor	24 00
Carl Hansen, labor	12 00
O. M. Klaboe, labor	15 60
A. Danielson, labor	10 50
Amund Orset, labor	15 00
Martin Raun and team, labor	15 00
E. M. Case, labor	34 50
Geo. Brooks, labor	25 50
J. C. Krueger, labor	66 00
J. Stovall, labor	31 50
A. Hartwig, labor	33 00
A. Keys, labor	57 00
F. W. Nourse, labor	21 00
L. C. Nourse, labor	25 50
F. Florence, labor	25 20
O. Mulholland, labor	26 40
Dewey McGee, labor	26 70
C. Weberhand, labor	26 40
Randolph Parker, labor	26 10
Martin Penn, labor	22 50
J. M. Caywood, labor	40 60
D. Belden, labor	13 50
T. Birkestol, labor	43 50
Ben Oium, labor	3 00
A. Fairservice & Co., supplies	43 15

On Road and Bridge Dist. No. 4:

Henry Marshall, supr.	$ 24 00
A. W. Chapin and team, labor	24 75
Henry Klahn, labor	12 00
F. W. Parker, labor	18 00
Jos. Marsh and team, labor	2 75
John Van Bossche	2 40
Ora Anderson, labor	12 00
Harry Shank, labor	1 80
Oscar Peterson, blacksmithing	20 00
Frank M. Ackerly, supplies	31 80

On the Current Expense Fund:

Trick & Murray Inc., supplies	$ 67 00
Pioneer Bindery & Printing Co., supplies	133 05
Lowman & Hanford Co., supplies	75
Tribune-Times Co., supplies	5 00
Webster Publishing Co., pub. and supplies	119 00
R. D. Willson Hdw. Co., supplies	18 60
C. E. Nailor, supplies, etc.	30 15
W. J. Mathewson, med. for health officer	6 00
Tom Olson repairs	4 35
Postal Tel. Cable Co., tel. and express	10 40
Western Union Tel. Co., telegrams	3 40
Ed. Green, deputy sheriff	7 00
Chas. Wood, deputy sheriff	15 00
F. L. Thompson, deputy sheriff	20 50
J. A. Gallagher, livery	6 00
E. E. Hopkins, supplies for Co. Home	79 00
E. A. Prickett, supplies for Co. Home	2 45
James Woolley, laundry for P. B. Chambers, livery and freight	28 45
Greenfield & Green, livery Co. Home	13 50
F. S. Lewis, medical ser-	2 50
E R Myers, assisting engineer	20 00
John Johnson assisting engineer	10 00
Frederick Lehman assisting engineer	29 75
Carl A Laurens, assisting engineer	10 00
Chris Storm, board of engineer's crew	8 55
A M Konopaski supplies for engineer	15 65
Jno Hallahan, Assessor's sal.	100 00
Sid Case, deputy Assessors sal.	87 50
Guy Lesure	10 50
E R Gehrke	31 50
James Clark	28 00
Guy Lesure	31 50
W S Miller	24 50
L H Tripp,	3 50
F A Twichell, receiver U. S. Land office, abstract	2 70

On the General Road and Bridge Fund:

Lewis Olsen, labor	36 00

On the Game Protection Fund:

J W Pike, Game Warden's expenses	8 75
F Snow, protecting game	5 00

The Board rejected the claim of J M Ward, amounting to $12.50 for work on Dungeness river and also the claim of R R Canfield for $103.67 for work on Dungeness river.

The Board laid over the following claims as follows:

On Current Expense Fund:

L M Alexander Co. supplies	4 20
J W Gordon expenses while in quarantine	20 00
E E Hopkins supplies for Geo. Cowan	59 20

On Road and Bridge District No. 1:

H J Bugge, lumber	79 20
H F Sindars, labor	135 00
David Hume	78 75

The Board approved the bond of David Govan for the contract on the East Beach road.

Rev. E. S. Chappell, District Superintendent of the Washington Children's Home, appeared before the Board, and stated that Mrs. Ellen Johnson of Mt. Pleasant, being unable to care for and support her three children, had signed them over to the home and requested that the County assist in the expense of their care at that institution; and it appearing to the Board that they are authorized by law to appropriate funds for that purpose, the Auditor was instructed to issue a warrant to E. L. Blaine, Treasurer of the Washington Children s Home to the amount of $150, being $50 for each

Continued on page 8.

LODGE NOTICES

B.P.O.E.—Naval lodge No. 353, meets every Thursday evening at 8 o'clock at Elks Hall, opposite Office Hotel, Visitors cordially invited.

J. I. Kirchberg, Exalted Ruler.
T. F. Trumbull, Secretary.

I.O.O.F—Clallam Lodge, No. 72, meets every Monday evening at I.O.O.F. hall

Martin, H. Wait, N. G.
Corlis Gordon, V. G.; C. A. Bork, Cor. Sec.; Wm. A. Rogers, Fin.Sec.; P. J. Wold, Treas.

Modern Woodmen — Port Angeles Camp No. 6043 meets second and Fourth Friday nights in I. O. O. F. hall. Visiting neighbors always welcome.

W. G. Martin, Consul.
C. E. Shields. Clerk.

W. O. W.—Port Angeles Camp, No. 697, meets first and third Fridays of each month in I.O.O.F. Hall. Paul Hopf, C. C.

R. A. Martin, Clerk

FOR SALE

Lot on Front street at a sacrifice. Address P. A., this office.

Notice of Sheriff's Sale of Real Estate.

In the Superior Court of the State of Washington for Clallam county.

Clara B. Harrison, as executrix of the estate of Joseph H. Ristine, deceased, plaintiff, vs. John Larkin and Amanda Larkin, husband and wife, defendants.

Under and by virtue of an Order of Sale issued out of and under the seal of the Superior Court of the State of Washington, holding terms at Port Angeles, in and for said county, on the 12th day of April, A. D. 1911, in favor of Clara B. Harrison, as executrix of the estate of Joseph H. Ristine, deceased, and against John Larkin and Amanda Larkin, husband and wife, for the sum of Eight Hundred Nineteen and 62-100 ($819.62) Dollars, together with attorney's fees, interest, costs and increased costs, and to me directed and delivered, commanding me to sell the following described property to satisfy said judgment, to-wit: Lots Nine and Ten, in Block One Hundred and Twelve, Townsite of Port Angeles, Clallam county, Washington.

Now Therefore, Notice is hereby given, That on Saturday the 20th day of May, A. D. 1911, at 10 o'clock in the forenoon of said day, I will sell the above described property, or so much thereof as may be necessary to satisfy said judgment, together with attorney's fees, interest, costs and increased costs, in all amounting to the sum of Eight Hundred Thirty-one 31-100 Dollars.

Said sale will take place at the front door of the court house at Port Angeles in said county and State, and will be at public auction, for cash in hand to the highest and best bidder.

Dated at Pott Angeles, Wash., this 26th day of April, 1911.

JAS. R. GALLAGHER,
Sheriff

The Olympic Peninsula

is entering upon an era of great developement and commercial activity

The Bank of Clallam County

is entering upon the seventeenth year of its successful business career.
Many new bank accounts are added each week.
$1. will make the start at this bank.

Make OUR bank YOUR bank

Bank of Clallam County

Port Angeles, Washington
Established April, 1895.

FOR SALE.

$1400 buys an eight room house and fourteen lots, with eighteen good bearing fruit trees. A very desirable place for chicken ranch.

P. O. box 264.

NOTICE.

Notice is hereby given that the partnership heretofore existing between Charles F. Wright and Charles S. Morey, under the name of Morey & Wright, which said firm has been carrying on the business of blacksmithing and general repairing at Port Angeles, Washington, has been dissolved. Said Wright retires from said business and said Morey will continue the same as sole owner. Said Morey will collect all notes, accounts and sums owing to said firm and will pay all indebtedness of said firm

Dated at Port Angeles, Wash., April 28, 1911.

Chas. F. Wright,
Chas. S. Morey.

SUMMONS.

In the Superior Court of the State of Washington, for Clallam County.

James M. Lakin, Plaintiff, vs. Felda Lakin, Defendant.

The State of Washington to the said Felda Lakin, defendant.

You are hereby summoned to appear within sixty days after the date of the first publication of this summons, to-wit: within sixty days after the 14th day of April, 1911, and defend the above entitled action in the above entitled court, and answer the complaint of the plaintiff and serve a copy of your answer upon the undersigned attorney for plaintiff, at his office below stated, and in case of your failure so to do, judgment will be rendered against you according to the demand of the complaint, which has been filed with the clerk of said court.

The object of this action is to dissolve the bonds of matrimony now existing between the said plaintiff, James M. Lakin, and the defendant, Felda Lakin, and for the custody of the minor children of said plaintiff and defendant.

Date of first publication, April 14th, 1911.

JAMES STEWART,
Attorney for Plaintiff.

Postoffice address, Port Angeles, Clallam county, Washington.

C. E. FULMER
FUNERAL DIRECTOR
Telephone - - L. 74

Notice for Publication—Isolated Tract.

Public Land Sale.
Department of the Interior, U. S.
Land Office at Seattle, Wash.,
April 8, 1911.

Notice is hereby given that, as directed by the Commissioner of the General Land Office, under provisions of Act of Congress approved June 27, 1906 (34 Stats., 517), we will offer at public sale, to the highest bidder, at 10 o'clock a.m., on the twenty-ninth day of May, 1911, at this office, the following described land:

The N½ of lot 4, section 2, and the W½ of lot 1, section 3, and the NE¼ of the SE¼ of the SE¼ of the NE¼, section 10, Tp. 29 N., Range 4 West Will. Mer. Application No. 01748.

Any persons claiming adversely the above described land are advised to file their claims, or objections, on or before the time designated for sale.

Republication.

JOHN C. DENNY, Register.
F. A. Twichell, Receiver.

Mrs. M. E. Troy

Instructions in China Decorations and Water Colors and Oil.
Conventional and Naturalistic work a specialty

Orders Executed

Front St. near Johnson & Bork

Weeks Abstract Co.

Abstracts of Title

To all lands in Clallam County, from the patent, or continued from any date desired.
Certified information of all kinds.
Maps and Blue Prints of City, County or Additions.

Port Angeles, Wash.

McKee & LaFlower

FUNERAL DIRECTORS and Embalmers

Phones: LaFlower 108; McKee 105
LADY ATTENDANTS

Chinese Curios of all kinds, and a nice line of China, Silks, Teas, Spices, and Rice.
Novelties.

To be found at

Chinese Bazaar

Ling Toy, Mgr.

Phones, Shop 241 Res. 132

AUGUST SWANSON

Blacksmith Shop

Agricultural Implements, Wagons, Buggies, Vel icles

Blacksmithing, Horse Shoeing and General Repairing

JAMES R. GALLAGHER'S TRANSFER

—: PHONE 24 :—

LIVERY, FEED, SALE STABLES

Lincoln Street Wharf, Port Angeles

Commercial Baggage a Specialty. Cab Service at All Hours.
Piano Moving. Heavy Hauling.

Horses for Sale on Hand Now.

Filion Mill and Lumber Co.

Manufacturers of and dealers in Rough and Dressed Lumber, Lath, Shiplap, Rustic Siding, Plain and Fancy Casing, Etc.

The Best Cedar Shingles Made.

Office and Mill on Lincoln Heights.

We've just received our new "Queen Quality" styles for Spring and they're beauties. We did not believe such footwear possible at the price. The makers have outdone themselves. Smart, snappy styles with plenty of comfort and service—just what you have been looking for. You'll buy here eventually. Why not to-day?

J. P. JENSEN
SHOE STORE "Quality"

— THE
OLYMPIC = LEADER

Entered as Second-class Matter in the Post Office at Port Angeles, Washington.

LARGEST CIRCULATION IN CLALLAM COUNTY.

Official County Paper

Subscription Price $1 per year.

Published Every Friday at Port Angeles by The Webster Publishing Co.

FRIDAY, MAY 12 1911

The re-organized Commercial Club of Port Townsend has started a movement for an inter-county annual fair, to be held in that city. While Port Townsend is centrally located for such a fair, and would be easy of access to the farmers of Island, Jefferson and the east end of Clallam county, the Olympic-Leader would like to see a movement for an inter-county or district fair to be held on Sequim prairie. Sequim prairie and the adjacent Dungeness farming country is the seat of the most thickly settled and productive farming area in the three counties, and is therefore the logical site for an annual fair of this kind. What is claimed for Port Townsend as regards location is equally true of Sequim prairie the ranchers of Jefferson and Clallam counties can reach Sequim by team or automobile or by steamer as easily as Port Townsend and it would be an easy matter to secure desirable boat service during the time of the fair to and from Island county. However, it is thought that, all things considered, Port Townsend is the better location for the bringing together of the products of the home, farm and factory of these counties of the west side for exhibition and competition, the publishers of this paper are ready to boost the enterprise. The thing to be agitated is, a district fair. Let the people say where it shall be located.

The town of Elma, Chehalis county, enjoys the distinction of being out of debt, and with the sum of $1,512.63 in the treasury. This reminds us that Mayor Mead says that the current expense indebtedness of Port Angeles must be cut down, if not entirely wiped out, during his administration of city affairs. Here's success, Mayor.

President Diaz of Mexico is easily one of the greatest men of his time. As great in the days of adversity as in the zenith of his remarkable career as president of that Republic. It takes a man of courage and patriotism to retire under fire. Diaz has proved himself equal to the occasion.

Wallace K. Struble has been elected secretary of the Bremerton Commercial Club, at a salary of $150 per month, provided he obtains promised results. The Club has under way a campaign to increase its publicity fund to $7,000.

Potatoes are quoted higher in the Seattle market than for many years, and they are hauled all the way from Maine at that, ten full carloads arriving in the Queen City from the Lone Tree State last week.

The monorail promoters are building a mile of road between Seattle and Edmonds to demonstrate the commercial utility of the invention.

DOORS? WINDOWS?

A complete line just received, including fancy Bungalow and Cottage Doors, Screen Doors and Window Screens.

BUILDERS' HARDWARE
in all the latest designs.

We are headquarters for the celebrated
SHERWIN-WILLIAMS PAINTS.

R. D. WILLSON
HARDWARE CO.

SECRETARY MAKES FINANCIAL REPORT

From page 1.

statement is made to correct a belief in the minds of some that these trips were paid for out of the subscriptions of the citizens generally. I wish also to state for the same reason that the bringing here of Mr. Richardson and the expenses therewith connected were subscribed and paid for by 22 of our citizens and corporations, independent of the subscriptions which comprise the famed $11,000 fund. In detail the figure are:

RICHARDSON FUND.

Total collections, including credits on claims		$680.00
Still unpaid, but promised and considered good		175.00
Paid Tom Richardson	$500.00	
Paid misc. expenses, opera house, postage, etc	73.00	
		$573.00

BANQUET FUND.

Sale of tickets		$229.00
Total expenditures, less $14.40, for 48 patent horses	228.93	
Balance	.07	
		$229.00

GENERAL FUND.

Total receipts, all sources, & deposited to date	$456.70	
Collections by credits, but not deposited	183.00	
Banquet funds merged and deposited	229.00	
Richardson funds depost.	145.00	
Total bills presented, gen'l		$898.64
" bills out (estimated) "		172.40
" banquet account		228.93
Debt, with sufficient income due May	286 27	
	$1299 97	1299.97
Total Club expenses, including Secretary's salary. furniture, rent, etc		$276.95
Total cost entertainment Press Club, approx		60.00
Total cost Convention, including salary and expenses special agent, ptg., autos, banners, decorations, opera house, etc		$734.02

RECAPTULATION.

Total expenses to date, including all funds & all expenditures	$1799.97
Deposits, all scurces	1330.70
	$ 469.27
Collections by credits, as above	183.00
Balance due on acc'ts, as above	$286.27

NOTE—In making collections by credits, the following pay in advance:

Willson Hardware Co., 10 months; P. B. Grubb, 5 months; J. C. Hansen, 5 months, E. E. Day, 5 months; G. M. Lauridsen also pays 4 months in all, 2 months besides current month of May; Ed. Shields pays one year in advance.

Respectfully submitted,
A. J. COSSER, Secy.

Dated May 5, 1911.

FROM BALLROOM TO HEAVEN

From page 1.

The following is the schedule for the Sunday services. At 11 a. m. the evangelist will preach on the subject, "The Glorious Church." At 3 p. m. an address will be delivered on personal work and a band of personal workers thoroughly organized. In the evening Mr. Davis will preach his great sermon on, "Samson's Love Affair." Every young man and woman in Port Angeles ought to hear this address. On Monday evening, May 15, the best address of the campaign will be given on the subject, "From the Ballroom to Heaven." At this service hundreds are always turned away, and therefore admission will be by ticket only. The "Spokane Review" had this item regarding the service.

"Not for many a day has such a crowd gathered in a church edifice as that which assembled in the Methodist Episcopal Church Monday evening to hear Evangelist M. C. Davis' sermon, "From the Ballroom to Heaven." A large number were turned away and every seat was taken before the hour of service. Usually one expects to hear much of the sensational during a discourse of this kind and from the average evangelist, but if any came for that purpose they were surely disappointed. "No one was disappointed, however. For an hour, with a perfect logic and a tremendous conviction, Mr. Davis held his hearers. Story after story was recounted. Facts physiological, moral and spiritual, were adduced to show the wrong of the terpsichoreal art, and the anti-dancing crowd had their innings for sure and at the most lovers of dancers were silent. No criticism was heard save that which might arise from a difference of opinion. However, at the close of the sermon many arose in response to the call to take the "no dance" pledge. The meeting served the purpose of depleting the ranks of several social functions as well as to arouse large interest in the meetings now in progess."

One of the features of the meetings is the good singing. Prof. Reed, the evangelistic singer, has charge of the music and sings a solo at each service.

You can buy feed—hay, chop, bran, etc., for the right price at the Gate City Grocery.

Makes Home Baking Easy

ROYAL

BAKING POWDER

Absolutely Pure

The only baking powder made from Royal Grape Cream of Tartar

NO ALUM NO LIME PHOSPHATE

TEACHERS INSTITUTE RESOLUTIONS

Port Angeles, Washington,
May 5, 1911.

The Committee on Resolutions has the following to present:

Resolved, that we, the teachers of Clallam county in Institute assembled, do hereby extend a vote of thanks to our Superintendent, Mrs. Annette Trumbull, for her efforts and success in making this the most profitable and pleasant institute ever held in Clallam county. We extend our thanks to the City teachers for their practical instruction given in class work, to the Ministers of the various churches for their service, to the instructors, Asst. State Superintendent Layhue, Miss Hayes of the Bellingham Normal, Pror. Hart of the University of Washington, Mr. Phillips, county superintendent elect of Jefferson county, and Supt. Geisness of the City schools for their earnest work and wholesome influence; to Mr. Singer, Miss Thomas, and Miss Coffinberry for special class work given at Institute; to the entertainers Miss Stakemiller, Mrs. Troy, Mr. Campbell, Mrs. Stovel and Miss Allen, to the people of Port Angeles for the cordiality extended the teachers: to Supt.-elect Phillips of Jefferson county for his suggestion and invitation to join them in joint institute next fall; and that we extend our sincerest thanks to our retiring superintendent for all that she has done for the teachers and schools of Clallam county during the two terms of office and that we extend to our County Supt. elect Mrs. McNutt a hearty welcome and our assurance of our fullest confidence in her future success.

Signed,

Ina McNutt
Thos. Geisness
Hazel B. O'Brien
Jaime M. Singletary
Vetabel Y. Phillips.

Uncle Sam's new submarine destroyers will be built on Puget Sound, the contract having been awarded to The Moran Company which built the battleship Nebraska some years ago. San Francisco shipyards tried hard to get the job. It will cost a million dollars to turn out the destroyers, one year's time being allowed for the work. Before anyone is employed on them, he must submit to an oath that he will not reveal any of the details.

FROM "A LOVER OF JUSTICE"

It has been quite interesting to read the town papers of the last weeks, and note the good advice freely given, such as "Get Together," "Make the City Beautiful," etc.

We certainly need to get together in the true sense of the word: but the manner of doing so seems to be the plank that circles us. Some want to get together in a park, others in a library, and others by the bridge route. Each proposition has its adherents, and if we could have all we might soon have, "The City Beautiful." When we know we can not have all, for years to come, why not unite on that which will benefit the most people. Libraries are a good thing in some respects but an expensive luxury. We have some small libraries in the town which are not well patronized. Why? Because this town is largely composed of working men and women, who have little time to spend in a library. Those who have leisure, are able to buy their choice of reading material. In this age when newspapers and magazines are so plentiful, any one who could patronize a library, can have reading in his own home. The installation of a library would be followed by a large yearly expense of librarian, janitor, insurance and taxes.

The city park as described in the Olympic-Leader a few weeks ago, must be an ideal beauty spot, but cannot be reached in the time they specified by any ordinary walker. It would be such a hardship on people in the south or eastern part of the city that one trip would kill their enthusiasm. Almost the same might be said of Lincoln Heights people visiting the Civic Park to have a rest, as they are midway between the two. A man would not build a lovely home for his family without first having some way of easy access to it. If he had to descend and ascend gulches with loose pebbles under his feet, and briars cutting his shoes or clothes, he would not be in the mood to enjoy the beauty of home and family, when he did get there.

Thanks to Mr. Butler for expressing his views, especially in regard to the Bridge Fund, which seems to be wanted everywhere except for the purpose for which it was raised. The writer is not a lawyer, but has some ideas, and asks, how could the club women permit this fund to be used for any other than the object announced in their various advertisements. Could they not be arraigned on a charge of obtaining money on false pretense, or misappropriation of funds? They are keeping quiet on the subject, but may be thinking and doubtless if approached on the subject will reply emphatically as they did on a previous occasion. The membership of this club extends from west of V. street to Chambers. The ladies have crossed those bridgeless gulches, or gone around, having a hill at each end, times without number, and the sound of a pile driver would be sweet music to them; much sweeter than the jeers or jokes about a lot of women thinking they could build a bridge. They never thought nor said so. Their object was to keep the subject stirred up and they have succeeded. If those dollars are "swallowed in graft"' it will be the men that will be responsible. Should the men prove so "chivalrous," as to build the bridges without this fund, be assured the club will find some other beneficial use for it.

If there is one thing needed in this city more than bridges, it is a spirit of justice among those in authority. A spirit that will give to all the same benefit; not leaving one section out in the dark and dry with water plenty nearby. Unite the city by bridging the gulches. Then the people can "Get Together". The horses—think of them! Will not have their valuable lives dragged out drawing the wood to keep you warm. Do that first which is most essential to comfort of men and beast. That which will be of the great benefit to the most people. Comfort first, luxuries will follow.

This article is not written at the suggestion or with the knowledge of the Club.

A Lover of Justice.

What beautiful memories are suggested to most of us by the thought of "Mother's Day" The idea was that of an eastern woman who set May 16th as the day, and the beautiful white carnation as the flower appropriate to mother.

It was left to a western woman, Mrs. John R. Dodd, to be the founder of "Father's Day," which was celebrated for the first time in Spokane last year. The third Sunday in June has been chosen for this celebration and father's flower is to be the rose

It would be a happy thought if all the teachers in our school were to impress upon the children the observation of these days and to encourage them in growing some particular flower themselves for Mother's and Father's Day. This little thoughtfulness of children for their parents in childhood will always be a sweet memory to them and a blessing and joy to their parents in old age, when, no matter how widely seperated, this childhood habit will cause the wanderer to remember mother and father, paticularly on these special days.

New Tin Shop.

Having bought out Mr. E. A. Jacobs' business and tools, I have opened a tin shop in the south room of the Baker Second Hand Store, where, with a new and up-to-date set of tools and full stock of goods, I will carry on the business in all its branches.

I respectfully solicit a share of your patronage.

BERT MITCHELL.

Call for Bids

Bids will be received by the board of school directors of Dist. No. 7, up to 12 M., June 1st, for the following:

140 ricks 16 inch wood for Central School.

25 ricks of 16 inch wood for Fourth Ward.

20 ricks of 16 inch wood for Pine Hill.

[illegible] ricks of 16 inch wood for Lincoln Heights.

Specify kinds of wood bid on.

All to be piled 6 feet high and measured on the school premises.

Wood for Pine Hill to be ricked in the basement and for the Fourth Ward in the woodshed.

All to be dellvered on or before July 31, 1911.

S. E. STAKEMILLER,
Clerk.

Who's Your Tailor?
TRADE MARK REGD 1906 BY ED. V. PRICE & CO.

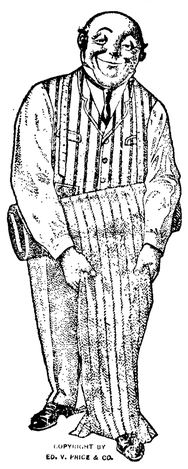

BEFORE buying spring clothes you'll find it worth while to examine the nobby blue-gray mixtures, new shades of brown and tan, and blue, in the beautiful Spring woolens just sent to us by

Ed. V. Price & Co.
MERCHANT TAILORS CHICAGO

We'll take your measure and have your selection made up as you want it, at a price within your ability to pay. And the clothes will satisfy you in every particular or you needn't take them.

CHAS. A. FILION
Representative, next to Glendale Creamery, Port Angeles

Port Angeles Grocery Co.

Carries the Best.

RIPE OLIVES

Very delicious, more nutritious than meat and more easily digested.

Queen Olives in bulk, very large, 30c per pint.

Pickled Pork and Mess Beef.

Post Toasties, the most delicious breakfast food.

All feed has advanced in price except oat middlings. This feed is 80 per cent ground oats and 20 per cent superfine middlings, and has greater food value for the price than any other grain on the market.

F. A. STILES = = Phone 38

SICK ROOM RUBBER GOODS

Fountain Syringes, Hot Water Bottles, Breast Pumps, Ice Caps, Atomizers, Rubber Gloves, Bath Cabinets, Stomach Tubes, Rubber Urinals, Bulb Syringes, Crutch Tips, Infant Syringes, etc,

All Fresh Stock.

Phone or mail us your orders if unable to call.

Mathewson's Drug Store

PHONE 28

SOMETHING GOOD TO EAT?

Just call on E.E. Hopkins and he can furnish you with all sorts of delicacies for your Sunday dinner.

E. E. HOPKINS = = Phone 33

P.J.WILLIAMS The Old Reliable Jeweler

Watch Repairing a Specialty

Let US do your work
We do it right.

ANGELES STEAM LAUNDRY

JAMES WOOLEY PROP.

Chas. F. Morey

Successor to Morey & Wright

Horse Shoeing and Wagon Repairing
Satisfaction Guaranteed.

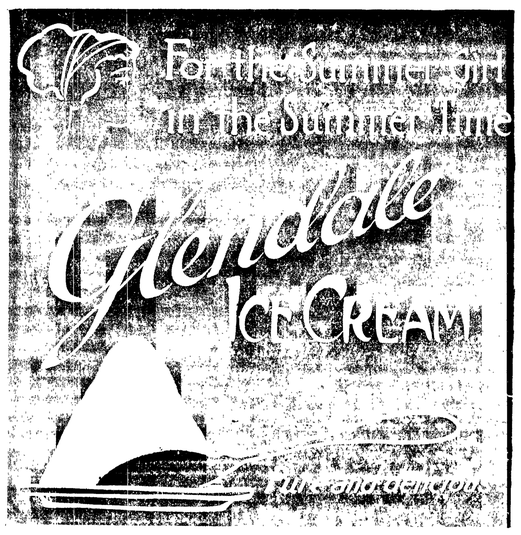

For Sale at All Fruit Stands

About People of Local Interest

A range for sale. Phone 281.

Crescent brand Sardines, 25c., Fish Market.

Mrs. Conrad Luppen is a Seattle visitor this week.

Wanted, housework or work by the day. Phone R. 63.

Mr. and Mrs. Fowler are home from a few days visit up-sound.

It is time to get busy with the garden; buy your seeds at the Gate City Grocery.

Richard Dunn of Plain City, arrived Tuesday, expecting to remain in Angeles for a few days.

For Rent—A small cottage on Fourteenth street; two good lots with fruit trees. Phone 92.

Miss MacClure has taken charge of East Beach Hotel, Lake Crescent, for Mrs. Littleton, this season.

Lost—Silver breast pin, forming the initials A. W., will finder please return to office of William Ritchie.

John Kennard leaves this week for Union Bay, B. C., where he expects to make his home for the present.

Don't buy your Range or stove until you see Baker & Co.; they have the best, and will trade for your old one.

The Women's Auxiliary begin their work of civic improvement by the observation of Weed Day, May 27th.

Howard Campbell entertained some friends at the home of his parents, last Saturday evening, where a pleasant time was had by all.

We can dress your boy from head to foot, no matter what his age, for less money than you can send to the big catalogue houses, quality considered, S.J. Lutz & Co.

Lieutenant Weishey of the Snohomish will be transferred to the revenue cutter Rush, which goes to Alaska and Lieutenant Gray will take his place.

Workmen's Clothes, Shoes, Gloves and Socks of every description; give us a try out next time you need Shoes or Clothing. S. J. Lutz & Co., where you get a square deal.

Two large wagon loads of supplies were sent out Tuesday morning for the workmen on the dam to be put in on Siebert creek for the new irrigation system in the Blue Mountain country.

Herman Celian and Howard Campbell have just finished working on their tennis court, in back of their homes facing the bay, where they will welcome all their friends and assure them a good time.

The Commercial Club ball which was to have been given at the opera house two weeks ago is announced for Friday night, May 19, at which time it is expected everybody will turn out and make it an event to be remembered. Don't forget the date.

This is a money saver sale of Boys School Shoes, at wholesale prices:

$2.00 shoes are now $1.35
$2.25 shoes are now $1.65
$2.50 shoes are now $1.95
$2.75 shoes are now $2.15

Do not let this opportunity pass by. Sale continues for another week. Kirschberg Clothing Co. Home of Good Goods.

A. S. McCormick, son of Mr. and Mrs. A. J McCormick, died at his home in Santa Cruz, Calif., last week, after an illness of many months duration. Mr. McCormick resided in Port Angeles with his parents for a number of years, attending our high school, leaving here fifteen years ago. Surviving him are wife, two sons, daughter, parents, two brothers, E. J, and C. G., and a sister, Mrs. D. L. Smith.

New goods of every kind in our furnishing goods department, shirts, socks, ties, underwear, hats, caps, etc., at prices that cannot be beat. We have the largest stock in Clallam county, in our line of mdse., and we can supply your wants with better goods for less money than you can get elsewhere. S. J. Lutz & Co.

Last Saturday evening about forty of the young people, mostly Y. P. B's. met at the W. C. T. U. Reading room, Front and Vine Sts. After the business session a good program was rendered, consisting of contest, games, instrument l music on the piano, violin and carinet, also many popular songs were sung. Refreshments were served.

Bert Mitchell, the tinner and plumber, who worked in Mr. Jacobs' tin shop two years ago, has returned to Angeles and opened up a tin shop in the south room of the Baker second hand store. Mr. Mitchell is a master mechanic and an expert in the tinning and plumbing business. He has ordered new machinery and will be prepared to do all kinds of work in his line in a first class manner.

Crystal Domino Sugar 25c package at the Gate City Grocery.

Everybody goes to Baker & Co. for what they want.

Mrs. Snyder is reported ill at the home of Mrs. Hitch.

Baker & Co. handle the best Sewing Machines and needles of all kinds.

Children's Fancy Dress Party at Par sh Hall tonight. Adults 25 cts. Children 10 cts.

Choice Steel Cut Coffee, excellent quality and fine flavor, 30 cts per pound, Gate City Grocery.

George O'Brien of the Sequim Press was an Angeles visitor the latter part of last week.

Mr. Yandall and family have moved from Lincoln Heights to a ranch near Sumner, Wash.

Lost, a brown beaver neck fur with one head. Finder please leave at Phelps' Dry Goods Store.

We are sorry to hear of the serious illness of Mrs. Henry Daniels, she has a little infant about two weeks old.

In canned fruits and vegetables there is nothing just as good as the "Amocat Brand". You get them at the Gate City Grocery.

You should see our New Spring Suits, nicely displayed on our new racks. The store where you get a Square deal. S. J. Lutz & Co.

If you wear a narrow shoe why not try a pair of the famous Nettletons shoes $6.00 a pair. None better made. S. J. Lutz & Co. Where you get a square deal

Every Thursday at three o'clock we give a set of dishes to the customer making the largest single cash purchase during the week. S. J. Lutz & Co.

The L. T. L.'s will meet Saturday, the 13th inst, at 2:30 o'clock at the W. C. T. U. reading room. Refreshments will be served. The mothers are cordially invited to be present.

How about that new Spring Suit? Don't fail to see our display before you buy, $10.00 to $25.00 at the Big Store, S. J. Lutz & Co. Where you get a square deal.

When in want of anything in the fresh or salt meat line, just drop into James Fitzgerald's shop, the Bell building on Front street. Our motto is, the best of meats and courteous treatment to customers.

Rev. C. E. Fulmer returned Wednesday from Seattle, after accompanying Mrs. Fulmer that far on her visit to their daughter at the State College. While in Seattle Mr. Fulmer bought an engine for his new launch.

The Women's Auxiliary is surely to be congratulated upon its first entertainment, given last Thursday evening. A full house turned out to see the beautiful Curtis views of the Olympics; all report a most pleasant a profitable evening. The net proceeds to the Auxiliary was something over $31.

Karl Fey, father of Mrs. Henry Fey, a wealthy retired farmer, arrived the first of the week direct from Germany to make his home with his children here, from whom he could no longer bear to be separated. The Feys, all recent arrivals from the Old Country, are living in the Wagner place on Lincoln Heights.

Mr. Oliver F. Cutts, International Secretary of the Student Department of the Young Men's Christian Association will be the speaker at the Congregational Brotherhood on Monday night. His subject will be, "A Character Football Team." Mr Cutts is a Harvard man and was captain of the foot ball team that won the victory over Yale.

A movement is on among the sports of the county to establish a race track and association, and to construct a track in the vicinity of the Robert's farm between McDonnell and Seibert's creek some ten miles east of this city and about half way between Port Angeles and Dungeness and Sequim. Negotiations are under way between G. M. Lauridsen, the owner, and the promoters, and it is very probable that an effort will shortly be made to sell some of the stock throughout the county.

Governor M. E. Hay has designated May 27th a legal holiday to the end that school children of the entire state may aid in ridding Washington of thistles, burs, and all noxious weeds. Improvement clubs in Seattle and Tacoma have adopted resolutions pronouncing the doom of thistles, burdock and weeds of similiar nature and asking the co-operation of all citizens and school children in wiping them out. Also road supervisors, commissioners, and all who have official responsibility for the noxious growth are urged to act as a unit in cutting them down.

LADIES.

There are still about 25 of those Drummer's Sample Shirt Waists left, from 75c to $4. These waists are worth from $1.50 to $6.50. Kirschberg Co., Home of Good Goods.

E. W. Merrill & Co.

MEATS

If you do not see a large display of meat in our market, remember we have it in the cold storage room, so it will keep nice and clean and free from flies.

If you want the best you will call and see us. We have the best goods as well as the best customers.

E. W. Merrill & Co.

Mr. W. C. Nelson is home again, after an absence of a few weeks.

Mrs. Frank Fisher has been spending the week with Seattle relatives.

Mrs. Caldwell arrived Tuesday for a visit with her sister Mrs. Fitz-Henry.

The Marine Band boys will give a dance in the the opera house Saturday evening.

Mrs. John Trumbull is a guest at the home of her daughter, Mrs. Annette Trumbull. She arrived on Wednesday.

Mr. Stakemiller and family are enjoying a visit from Guy Ank, a nephew of Mr. Stakemiller who hails from Mount Carroll, Illinois.

The Senior Ball Friday evening was a splendid success and greatly enjoyed by the large number in attendance. The interior of the A. A. A. Hall was wonderfully changed, the artistic decorations and osy corners making a more fitting background for the many prettily gowned young ladies.

Automobile for hire, for all occasions. Call at the Angeles Hotel.

If you are building, call on Baker & Co., they can furnish you with nails, hinges, locks, and all kinds of hardware. Also roofing and lining paper.

Mrs. Goldwater, Mrs. Ramsey, Miss MacClure and Miss Lorena Ester returned Wednesday from district meeting of the Rebecca lodge.

A complete line of choice Candies, Fruits, Nuts, Dates, Figs, etc. for sale at

GOLDWATER & WATTS

Palace of Sweets

THE YOST WATER POWER WASHING MACHINE

Does the work while you rest.

STOVES AND RANGES

We have just received a special new line, the best that could be had for the money.

HOUSE FURNISHING GOODS

A full and complete line.

A large supply of cotton and rubber Hose, Hardware and Tools.

CHRISTOPHERSON AND LELAND

Great Pageant to Depict Historic Events of Pacific Coast

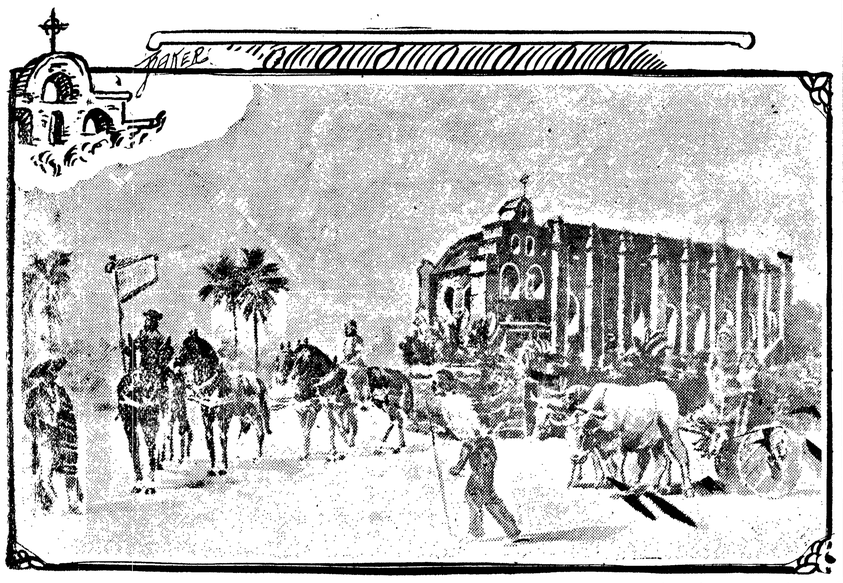

San Gabriel Arcangel, fifth of the California missions, was founded in 1771. It is unique in construction and plan, differing from all others, and is one of the best known of all the old ruins. A woman, Eulalia Perez Guillen, had charge of its treasury for years and refused the government at one time a loan of $20,000. She hid the keys but the vault was broken open and the gold was stolen.

What the great pageant held in Quebec last year was to Canada, will be that held in San Diego in July to the Pacific Coast. This pageant and celebration is to depict the history of the Coast from the discovery of the Pacific Ocean by Balboa in 1513 to the foundation of the mission of California in 1769.

Elaborate preparations are being made to carry out in the most complete manner the symbolical features of this pageant. On one day Cabrillo, who was the first navigator to land on the Pacific Coast of the United States, will once more pilot his old caravel to the shore and land with his retainers, welcomed by the Indians and historical characters, all appropriately costumed. On another day Ramona will reign, with her maidens and ladies of honor, her retainers and hundreds of figures of the period described in Helen Hunt Jackson's romance. On another the city of San Diego will have a whole day, and on another a procession of the twenty-one missions of California will be held. The first day will be devoted to the civic exercises, breaking ground and dedicating the first building for the Panama California Exposition, to be held in San Diego throughout the year 1915.

Thousands of dollars are being spent and thousands of persons will take part in these pageants. A street fair, a decorated city, aviation meetings, auto races, water carnivals and four nights of carnival and confetti will be features of the celebration. San Diego will be beautifully decorated with arches across the streets and flags and bunting in the carnival colors. She will hold open house for her guests during the celebration.

To Build Beautiful City.

The Pacific Northwest has sent out several men who are taking a prominent part in big affairs in other places. One of these is Frank P. Allen, the constructor of the Alaska-Yukon-Pacific Exposition, who is now director of works of the Panama California Exposition, to be held in San Diego, Cal., during the year 1915.

Mr. Allen has associated with him Bertram G. Goodhue, who is designing the buildings and John Clark Olmsted, who devised the landscape features of the 1,400-acre park in which the exposition will be built. These three men promise the most beautiful grouping of buildings ever built.

TO ORGANIZE GIRL GUIDES OF AMERICA

Spokane, Wash., May 8.—Plans have been completed by Rev. David W. Ferry, pastor of Emmanuel Presbyterian Church of Spokane, founder of the Girl Guides of America, to organize patrols in several thousand cities, towns and hamlets of the United States and Canada within the next six months. The chief aim of the movement is to supplement in a material way the training of girls between the ages of 11 and 18 years for their particular sphere in life by inculcating womanly traits and refinement, with devotion to home and love of neatness and order and to fit them for emergencies.

"Be Prepared' is the motto of the

REV. DAVID W. SPERRY
Founder of GIrl Guides of America

organization, the emblem being an uplifted torch, signifying that the guide's action will always be above reproach and will endeavor to be a guide to those in distress and light the pathway of others to all that is good and noble.

The manual, now in press, prepared by Mr. Ferry for free distribution to those interested in the movement, says:

"'Be Prepared' in mind by having disciplined yourself to be obedient to every order, and also by having thought out beforehand any accident or situation that might occur, so that you know the right thing to do at the right moment and be willing to do it. 'Be Prepared' in body by making yourself strong and active and able to do the right thing at the right time and do it."

The following excerpts from the Guide laws explain the purposes of the organization:

"A guide's first duty is to her home. She will gladly forego pleasure of any kind for the sake of that duty.

"A guide will endeavor to do a good turn to some one every day. In addition to being helpful in her own home, she will visit the sick and help the poor and be ready to assist others at all times.

"A guide will be honorable and trustworthy and womanlike in speech and behavior.

"A guide will be simple and modest in dress, never wearing anything extravagant or extreme in fashion or material.

"A guide will be respectful and obedient to her parents and teachers and officers.

"A guide will be on the lookout for girls who are strangers, lonely, homesick or unhappy, and be ready to help them.

"A guide must take at least a half hour's exercise every day, unless excused by the advice of a physician. She will sleep and work in the open air as much as possible.

"A guide will be cheerful at all times and under all circumstances, and endeavor to carry cheer and sunshine wherever she goes."

The plan of organization is similar to that of the Boy Scouts. A patrol is composed of from six to eight girls, the officers being a leader, of at least 15 years of age, and an assistant. Two patrols form a company or troop under the leadership of a captain, who must be more than 21 years of age and hold a certificate of appointment from the national headquarters. The captain appoints a lieutenant, who must be over 18 years of age. The local council is composed of company leaders and others interested in the work. The court of honor is formed by the captain and leader and assistant.

There are three classes of Guides. Before being enrolled as an apprentice the applicant must present a letter of consent from parent or guardian, understand the Guide laws, tie a bow, wrap a parcel, fold a dress correctly and take the following obligation:

"I promise on my word of honor that I will endeavor to obey the Girl Guide laws at all times and that I will never willingly bring disgrace or dishonor on the Girl Guide society."

An apprentice is required to pass these tests before becoming a second class guide: One month's service, elementary knowledge of first aid to the injured; lay and light a fire in a cook stove, using only dry wood and coal, with not more than three matches; prepare and pack a simple luncheon; how to find and point the direction of the north star and know the sixteen principal points of the compass; make an article of wearing apparel, and show a savings account of 50 cents.

The qualifications of the first class guide are to sketch the outline of a tree, house or landscape, to name ten wayside plants with their special uses or characteristics and recognize six trees or shrubs; to name and describe six birds; to describe the proper action in case of minor accidents and drowning, fire, escaping gas, poisoning, sunstroke and fainting; to know location of ambulance, fire and police stations and the quickest means to reach them; to prepare and serve a meal of at least three courses to four persons without assistance, and to have a savings account of $1.

The guide uniform is a sailor suit of dark blue material and a sailor hat with a band of company colors. Each patrol is named after a favorite flower, for example: White roses, in which event the patrol color is white and green. The flower design is worn as a crest on the left breast of the blouse.

"We hear a great deal of talk in these days about woman's rights, as if the rights of men and women were not equal," Mr. Ferry said, in discussing the aims of the movement. "A man's right is to be a man and fill a man's place in the world in a manly way. And, although each is designed to a different sphere, the one is absolutely necessary to the other and both are equal in importance.

"Women set the standard of conduct in this world and they should study to cultivate personalities that will be exemplary in refinement and in nobility of life and character. The Girl Guides of America will, therefore, be not only guides to usefulness, but will endeavor to be guides to the highest ideals and best life of mankind."

FREE LIST BILL IS PASSED BY HOUSE

Washington, May 8.—The house passed the Democratic free list bill without amendment tonight by 226 to 109, all the Democrats and 29 Republicans voting for the measure. Over 100 Republican amendments were rejected.

JEFF DAVIS OUT AFTER SCALP OF HITCHCOCK

Washington, May 6.—Senator Jeff Davis of Arkansas unsheathed the war club and started on the trail of Postmaster General Hitchcock.

Davis asked: "Is Hitchcock bigger than the senate?"

He then called attention to the fact that the postmaster general had ignored a resolution demanding information as to the barring of certain newspapers from the mails. Then he gave notice that he would wait one week longer for an official statement, and if it were not forthcoming he would introduce a resolution condemning Hitchcock and requesting that the president discharge him.

Yukon Open at Dawson.

Dawson, May 9.—The Yukon river opened at Dawson at noon Sunday. It is expected that all jams between here and Lake Labarge will be gone in ten days so that the steamers can start for Dawson, Fairbanks and Iditarod. Eight hundred tons of freight and several hundred head of live stock will be brought by the fleet with the aid of eight scows.

MEET GOVERNMENT REQUIREMENTS

SEEMINGLY LAST OBSTACLE TO LAKE WASHINGTON CANAL WORK OBLITERATED.

King County Commissioners Agree to Assume Responsibility for Damages, if Any, to Shore Lands From Lowering of Lake—Also Will Finance Digging.

Seattle, May 9.—After a hearing at the court house yesterday, in which nearly 200 citizens, led by former Senator S. H. Piles, Judge Thomas Burke, State Senator Daniel Landon, J. S. Brace, Robert Bridges and others, evinced a spirit of enthusiasm and fixity of purpose that gained for them their point, the King county commissioners unanimously acceded to the guarantees demanded by the United States government before the beginning of work on the Lake Washington canal locks. A telegram conveying the information was sent to Representative W. E. Humphrey.

The action of the board is believed, by canal adherents to dispose of every possible obstacle to the early beginning of canal construction.

The recent report of District Attorney Elmer E. Todd to the war department raised two points of objection to the beginning of work on the canal locks. First, that the supreme court might set aside the harbor bond issue as illegally voted; second, that the county commissioners had not guaranteed the federal government against possible damage claims from property owners as a result of lowering the waters of Lake Washington eight feet.

It was the announcement of the board yesterday that if the harbor bonds were declared illegal by the supreme court, the board had a right to, and would, issue them by resolution, as within the legal limit of indebtedness of King county. On the point of damages, the commissioners passed a resolution assuming for King county any obligations that might result from the lowering of the waters.

The following telegram was sent to Representative Humphrey yesterday afternoon:

"Hon. W. E. Humphrey, M. C., Washington, D. C.: County commissioners passed resolution by unanimous vote agreeing to indemnify all persons damaged from the lowering of Lake Washington by the construction of the canal. David McKenzie, chairman."

It was the assurance of nearly every speaker that Seattle and King county were confronted with a condition that threatened the very life of the community if further technical obstruction to the canal was offered.

THREAT OF FARMERS FAILS TO MOVE TAFT

Washington, May 8.—President Taft indulged in some talk today in explaining to twenty-five members of the National Grange that he does not intend to play politics with the Canadian reciprocity agreement, even if the enactment of that measure by congress costs him the farmers' vote.

N. P. Hull, master of the Michigan grange, spoke for the farmers and intimated strongly that the farmer does not like reciprocity and that Republican votes are likely to be lost if it is passed.

"If reciprocity goes through," said he, "it means that we must take less for our wheat and less for our products, and that means a halt in the improvement of our homes and the education of our children. Take the states along the line—Michigan, Wisconsin, Maine, New Hampshire and Vermont. In the past the farmers of these states have been the backbone of Republican protection; you could count on these people every time.

Fear Results.

"If this measure goes through it will discriminate against our markets and Canada will get the benefit; it will make it harde rfor us to get a dollar. No president ever commanded the faith of the farm people in times past more than you do, and I ask you whether you do not think we will suffer if we are put on a free trade basis?"

"Certainly," said the president, "I have no disposition to interfere with the prosperity of those who make up the bone and sinew of our population—the farmers—and I am convinced I am in no way interfering with it. If I am—if we carry through this treaty, and it turns out that it does produce the injury you anticipate—it will be repealed by a single congress.

"It does not last longer than either side desires it to last. I am convinced that after it has been given one year's trial, neither side will think of reversing it. That is my conviction. I cannot go into an argument.

"You say the Republican farmers are going to desert us if we put that through. I a msorry if that is to be the case, because I have a personal liking for the Republican farmers just a little mite stronger than for the Democratic farmers, although they are all citizens of the United States whose welfare I must hold equolly in my care."

TORPEDO STATION TO BE AT BREMERTON

Washington, May 8.—The navy department has decided to abandon plans for the torpedo repair and practice station of the Keyport peninsula, Puget Sound, and has directed District Attorney Elmer E. Todd, of Seattle, to discontinue preparations for the proposed condemnation proceedings against the desired site at that point.

The department's decision has been reached because of the view held by Assistant Secretary Winthrop that work which it was proposed to care for at the new repair station can be done with equal efficiency at the navy yard.

Mr. Winthrop said today: "If we proceed with the plan of establishing a torpedo station at Keyport peninsula it would not be many years before we would have two large naval stations within a few miles of each other.

"The site selected for which about $50,000 was appropriated is removed from a railroad and a plant at that point would be a constant expense. The work can be done very readily at Bremerton and the department has decided to combine the two plants. The target practice can be done in the vicinity of Bremerton just as well as at another point."

MEXICAN INSURRECTOS MAKE ATTACK ON JAUREZ

El Paso, Tex., May 9.—The insurrectos allege they already have 300 men in Juarez, while reports from federal sources are that the rebels' loss has been very heavy. It is certain, at any rate, that many have been killed and wounded on both sides. The wounded were gradually brought into El Paso.

Capt. Linderfelt, the American who commanded the small body of men that first attacked Jaurez, has been killed, along with five others of his command. Capt. Sachino, of the federal forces, is reported to be seriously wounded.

The commands of Col. Garibaldi and Col. Villa are near the entrance of Juarez. The main street of the town up to the custom house is in the hands of the insurrectos. Report says the rebels have captured one of the federal cannon and considerable ammunition.

El Paso, Tex., May 8.—Insubordination in the ranks of Gen. Madero's army and a lust for the fight which concessions of the federal government had apparently deprived them, caused a fierce attack on Juarez, which culminated tonight in a careful retreat of the insurrectos under cover of darkness after a day of continuous skirmishing.

The 150 rebels who early today opened fire on the federals, not only captured some of the important outposts, but carried the fighting into Juarez. Failing re-enforcements, they retired.

The casualties of the insurrectos and federals are not known tonight, but five people on the American side of the line were killed and at least twelve wounded. Thousands of people in El Paso dotted rooftops or lined the river banks in direct line of the fire. Col. Steever, of the Fourth United States cavalry, protested to both armies against the fire into American territory, and it lessened considerably thereafter.

Nearly 1,000 American troops were massed on the boarder, keeping the crowds back and ready to respond to any orders from Washington.

Tonight couriers are galloping back and forth in an effort to arrange an armistice so peace negotiations can go on.

Gen. Francisco I. Madero, jr., is a sad and disheartened man. His efforts to prevent a general attack were successful, but only after he had been bombarded with conflicting stories as to the actual cause of the conflict. Gen. Madero tonight thinks remarks attributed to Col. Tamborel, of the federal garrison in Juarez, taunting the insurrectos, incensed them. Gen. Madero in a statement issued tonight regrets the occurrence.

Fight Till Dark.

The fight lasted until darkness came, and furnished many a thrilling spectacle as well as continuous terror for Americans living along the river bank. About a dozen insurrectos were seen to emerge from the barren hills around Juarez early in the day. They sulked along through the shrubbery toward the federal outposts, firing repeatedly at a squad of federals cooped up in an adobe house. The version of the affair given at the Madero headquarters tonight is that the federals began the engagement.

Falconer Not Candidate.

Everett, May 9.—Senator J. A. Falconer said that he is not a candidate for the position of Republican national committeeman and that he would not acecpt the office if tendered.

Inland Herald Suspends.

Spokane, May 9.—The Inland Herald, an afternoon paper which has been published in Spokane for more than a year, announced in its issue yesterday that publication has ceased.

New Postal Banks.

Washington, May 9.—The establishment of thirty-six additional postal savings banks was authorized yesterday by the postoffice department, including a bank at La Grande, Or., and one at Vancouver, Wash.

MAY APPEAL TO THE COUNTRY

RECIPROCITY AGREEMENT BONE OF CONTENTION IN CANADIAN COMMONS.

Premier Accepts Challenge of Opposition and House Is Deadlocked—Unless Conservatives Quit Holding Up Supply Bills, Government Will Call a General Election.

Ottawa, Can., May 6.—It is now war to the knife between the two political forces in the Canadian commons. There will be no truce or peace until one of them finally secures the victory. A deadlock has been reached that can only be broken by one of two things; the breakdown in physical endurance, or the dissolution of parliament.

Sir Wilfrid Laurier has announced on the floor of the House that he accepted the challenge of the leader of the Opposition to a "fight to the bitter end," on the reciprocity issue. The recently declared determination of the Conservatives to obstruct all further voting of supplies for the current year, and to prevent by every constitutional means available, and they are amply sufficient, the ratification of the reciprocity agreement, has just been met with a straight cut declaration from the government that it does not propose to let the minority in the house dictate the government's policy. There is now no question of compromise so far as the government is concerned.

There are many shrewd observers of the political situation here who look for a general election in Canada by midsummer. If the business of the country is held up indefinitely, and no supplies are voted to carry on the administration of public affairs after the 1st of June next, the only constitutional course for the government to take is an immediate appeal to the country. Such an event, under such conditions, would be unprecedented in the annals of Canadian parliamentary history. This alternative, of course, largely if not wholly hinges upon the fate of the reciprocity bill at Washington. If it is rejected by the United States senate, a sudden end will be put to the mortal combat in the Canadian house of commons, and will remove for an indefinite period, if not for all time, such a trade policy with the United States as a contentious issue between the two great political parties in this country.

If the reciprocity measure is ratified at Washington, the strife in the house here will not be much longer maintained, but still sufficiently vigorous and prolonged to give some excuse for going to the country prematurely and before the redistribution of parliamentary representation, following the taking of the census in June next. It is said in government circles here, that there is not the slightest prospect of the reciprocity bill being held over until after redistribution, but that it must either go through now, or else a general election will be precipitated. A general election, during the summer season, is unusual, but if forced to it by the tactics of the Opposition, the government will go to the country upon the shortest possible notice it is believed. The prospect for the coming clash has stimulated the tension betwen the opposing factions, and has infused new life into the political situation here.

Fear for Unity of Empire.

The stand that the anti-reciprocity party assumes is that the agreement is not popular in the country and is a grave menace to the unity of the British empire. On the other hand, the Liberals claim to have ample assurances from all over the country that reciprocity is eagerly desired by the great majority of the people, while the bogey of annexation is merely raised to frighten the loyal electors and is not taken seriously by the government supporters. The government will go to the country on the reciprocity issue, and Liberals claim that they will sweep the Dominion from the Atlantic to the Pacific. Upon the Conservative leaders, the government claims, will rest the onus of forcing an appeal to the people at this juncture and thus deprive at least one-fourth of the people of Canada of their proper representation in the next parliament, through forestalling the coming redistribution of seats.

MINERAL RIGHTS HELD TO BE SUBJECT TO TAX

Olympia, May 8.—When a corporation reserves the mineral rights upon selling lands, those rights can and should be assessed, declared the state tax commissioner, when S. C. Davis, assessor; John S. Ward, engineer, and E. E. Teachnor, commissioner, all of Lewis county, came to Olympia to discuss the matter.

It was found that the Northern Pacific railroad and other big corporations had a habit of selling land and reserving mineral rights, and these rights, it was said, were always escaping taxation.

The tax commission says that these rights may be assessed, but could outline no method by which county officials could determine the value.

It was finally left to the local officials to determine the values.

Hood's Sarsaparilla

Cures all blood humors, all eruptions, clears the complexion, creates an appetite, aids digestion, relieves that tired feeling, gives vigor and vim.

Get it today in usual liquid form or chocolated tablets called Sarsatabs.

Constipation

"For over nine years I suffered with chronic constipation and during this time I had to take an injection of warm water once every 24 hours before I could have an action on my bowels. Happily I tried Cascarets, and today I am a well man. During the nine years before I used Cascarets I suffered untold misery with internal piles. Thanks to you, I am free from all that this morning. You can use this in behalf of suffering humanity. B. F. Fisher, Roanoke, Ill.

Pleasant, Palatable, Potent, Taste Good. Do Good. Never Sicken, Weaken or Gripe. 10c, 25c, 50c. Never sold in bulk. The genuine tablet stamped C C C. Guaranteed to cure or your money back. 830

MODERN PLUMBING FIXTURES

For your home are not expensive—when you buy right. We buy direct from the factory and sell—direct to the consumer at wholesale prices—modern, guaranteed plumbing fixtures, material, pipe, fittings, etc. We show YOU how to install the plumbing yourself. With our special fittings any handy man can do it. Send for descriptive circulars and prices. Or, better, come in and see the goods.

HOLMES HEATING & PLUMBING CO.,
1315 Fourth Avenue, - Seattle

GOLDEN WEST
COFFEE
TEA SPICES
BAKING POWDER
EXTRACTS
JUST RIGHT
A TRIAL WILL CONVINCE
CLOSSET & DEVERS
PORTLAND, ORE.

INSIST UPON
WESTERN Gasoline and Kerosene MANTLES
L. A. KLEIN & CO., Inc., Distributers
28 Front Street Portland, Ore.

SEEDS OF QUALITY
Save money and get the most Reliable Grades by ordering now from our new and complete stock of Vegetable, Grass and Clover seeds, Imported Bulbs, Fruit and Ornamental Trees. Write for beautifully illustrated free catalog
SANDAHL & SON, Inc., Seattle.

A Free Trip to Seattle and Return. Let's Bust the State Dental Trust.

Take a trip to Seattle and let me save you the price of your trip on your dental work. You save a dollar, I make a dollar and the State Dental Monopoly will lose two dollars when I do your dental work. Have your dental work done now while the dental war is on. My offices have been established at 713 First Ave., in the Union Block for 18 years. I do not compete with cheap dentists, but with the high-class dentists for half their price. Open evenings until 8 and Sundays until 4 for people who work.

EDWIN J. BROWN, D.D.S.
713 First Avenue Seattle, Wash

Read my article in Sunday's P.-I. and Monday's Times and Star

Russian Apple Pie.

Peel and core eight large apples, put into a baking dish with a little water and bake until tender. Press through a sieve into a large bowl and set aside to cool and chill. Add three-quarters of a cup of sugar and the whites of four or five eggs beaten stiff, with a few grains of salt and a little lemon juice and grated peel to season. Beat this mixture until very white and light, turn into a buttered dish and bake about 20 minutes. Serve hot with sugar and cream.

Overdone.

"The doctors are urging all kinds of sanitary measures and precautions upon the public."

"Yes, if all the recommendations and warnings were followed, a man's home would look like a hospital."

YES! IT'S TRUE
THAT THE FAMOUS
HOSTETTER'S STOMACH BITTERS
is the best medicine and tonic you can take when the system is run-down---when the stomach is weak---when the liver and bowels are inactive---when a real health maker is needed.
TRY A BOTTLE TODAY
IT ALWAYS GIVES SATISFACTION

S N U No. 19—1911

WHEN writing to advertisers please mention this paper.

TOO READY WITH BLACK CAP

Kentucky Judge Was So Unpopular That Jury Felt Bound to Acquit the Prisoner.

A certain trial judge became so unpopular that the only way he could get a verdict for the state was to make his charge in favor of the prisoner. When matters had reached this stage a famous feud fighter was arrested on a charge of murder and brought to trial.

The case, which was the judge's first murder trial, attracted much attention, and the judge, whose unpopularity arose from his vanity and pomposity, greatly enjoyed his role as umpire of the law. The case was a clear one against the prisoner and his guilt was so conclusively proved that the judge even presumed to charge accordingly. The jury retired and when they filed back into court it was noticed that they avoided the prisoner's eye and looked unusually solemn.

"Gentlemen," said the judge, waving the clerk into silence, "have you reached a verdict?"

"We have," said the foreman.

The judge opened a paper bag and drew out a black cap. With an important look around the court room, he placed this on his head and pulled it down until it met his ears.

"Prisoner," he said, "arise and look at the jury. Jury, arise and look at the prisoner. Gentlemen, what is your verdict?"

The jurymen, who had been whispering to each other, nodded cheerfully at the prisoner.

"Not guilty," said the foreman.

"Of course," he said later, when every one had shaken the innocent man's hand, "he was guilty all right, and that was going to be our verdict, but when the little cuss put that black cap on his head and pulled it down over his ears like that, there was only one thing for us to do, and we did it."

Revising the Calendar.

Undismayed by the failure to juggle the clock so as to get more daylight working hours, John Bull now comes forward with an equally revolutionary scheme to revise the calendar so as to have a given date always fall on the same day of the week. The proposition, which was approved by the International Congress of Chambers of Commerce in London, and in turn made the basis for an invitation by the Swiss government for an international conference on the subject, has been officially taken up by the British government, which is now ascertaining the views of the commercial world on the subject. Briefly, the plan is to make New Year's day a legal holiday that shall not count as a day of the week, month or quarter. The remaining 364 days are divisible into quarters of 91 days, 13 weeks and two 30-day months and one 31-day month, or even 52 weeks in the year. Each month will begin on a Sunday, no matter on what day the previous month ends. Christmas will always fall on Monday, and it is proposed to anchor the movable feasts also, making Easter always April 14. Leap Year is to be overcome by making that odd day another legal holiday and forgetting to count it as a day of the month.

The Weaver's Kiss of Death.

An eight-loom weaver in a cotton mill where the old-fashioned "kissing" shuttles are used, takes the "kiss of death" about 240,000 times a year, according to mill owners and employees who favor the bill to abolish the "kissing" shuttle.

A weaver threads the shuttle of one loom about 100 times a day. An eight-loom weaver would do this 800 times a day. The "kissing" shuttle is one of the oldest mechanical devices in the textile trade. The weaver sucks the end of the thread through the bobbin. His lips come in contact with a bobbin that has been "kissed" by preceding weavers, any one of whom may be afflicted with tubercular trouble. Hence the "kiss of death," as it is called.

Self-threading shuttles have replaced the "kissing" ones in many Massachusetts mills.

Very Prosy.

Prof. Brander Matthews of Columbia, in one of his brilliant addresses on the drama, said of an unimaginative and prosaic dramatist:

"He it was, I am sure, who in his youth, on being asked in examination what Shakespeare meant by the phase, 'Sermons, in stones,' wrote in reply:

"'When passing by a tombstone you may learn the names and the dates of birth and death of the departed one, and also from the inscription a valuable moral lesson from his or her life. Walking along a road you may see from the milestones the number of miles to the nearest towns, and thus acquire geographical information. Heaps of stones by the roadside indicate that repairs are to take place, and so inculcate a lesson in neatness.'" —Rehoboth Sunday Herald.

A Cook in Need.

Husband—Did the cook you hired show up?

Wife—No. Wasn't it fortunate? Another one rang our bell by mistake looking for Mrs. Gillet next door, and I've kept her instead.—Harper's Bazar.

Equal Rights.

"What's parlor socialism?" asked Maybelle.

"Having two callers at the same time and letting each hold a hand," Grace explained.

Facts About Motherhood

LYDIA E. PINKHAM

The experience of Motherhood is a trying one to most women and marks distinctly an epoch in their lives. Not one woman in a hundred is prepared or understands how to properly care for herself. Of course nearly every woman nowadays has medical treatment at the time of child-birth, but many approach the experience with an organism unfitted for the trial of strength, and when the strain is over her system has received a shock from which it is hard to recover. Following right upon this comes the nervous strain of caring for the child, and a distinct change in the mother results.

There is nothing more charming than a happy and healthy mother of children, and indeed child-birth under right conditions need be no hazard to health or beauty. The unexplainable thing is that, with all the evidence of shattered nerves and broken health resulting from an unprepared condition, women will persist in going blindly to the trial.

It isn't as though the experience came upon them unawares. They have ample time in which to prepare, but they, for the most part, trust to chance and pay the penalty.

In many homes once childless there are now children because of the fact that Lydia E. Pinkham's Vegetable Compound makes women normal, healthy, and strong.

Any woman who would like special advice in regard to this matter is cordially invited to write to Mrs. Pinkham at Lynn, Mass. Her letter will be held in strict confidence.

You Can Secure a Position

Through us, after taking one of our courses in Ladies' Tailoring and Dressmaking. Write for free descriptive booklet.

KEISTER'S
LADIES' TAILORING COLLEGE
1501 Fourteenth Ave., Seattle

WANTED—A HUSTLING SALESMAN

to represent us exclusively in your home town and surrounding territory selling an article that will net 100 per cent profit. Live wires making 5 to 10 dollars per day.

LA CROIX NOVELTY CO.,
503 Northern Bank Bldg., SEATTLE.

WILLOW your own PLUMES

Interesting work. Big saving. Our illustrated copyright instructions 25 cents (coin) postpaid.

LIBREAL ARTS COLLEGE
Box 1850 - - - Seattle

WHO IS TO BLAME.

Women as well as men are made miserable by kidney and bladder trouble. Dr. Kilmer's Swamp-Root the great kidney remedy promptly relieves. At druggists in fifty-cent and dollar sizes. You may have a sample bottle by mail free. Also pamphlet telling all about it. Address Dr. Kilmer & Co., Binghamton, N. Y.

Pettit's Eye Salve RELIEF FOR WEAK SORE EYES

Where Johnson Wrote Rasselas.

Staple Inn, London, Eng., where an alarming crack has appeared in the brick work of the outer court, seems so called because originally a hostelry of the merchants of the wool staple, and has for arms a woolsack. It has been an inn of chancery since the reign of Henry V., and in the spacious days of Queen Bess had 145 students during term and 69 out of term, a larger number than any other house of chancery. The much-admired Holbein front, one of the oldest existing specimens of our street architecture, dates from the time of James I. Dr. Johnson removed hither on the breaking up of his establishment in Gough square, and wrote from here to tell Miss Porter that he was "going to publish a little story book." This was "Rasselas," which he wrote "in the evenings of one week" to defray the expenses of his mother's funeral. In the present garden behind the inn are two small service trees, said to have been planted about that period.

May Be for Effect.

"I never before saw a man so enthusiastic about the future of his town."

"He does indeed seem to be very enthusiastic about the future of his town, but I have often wondered if he really feels that way or is merely playing a part."

"Why do you question his sincerity?"

"I happen to know that most of his money is invested in 'town lots he would like to sell."

COLDS

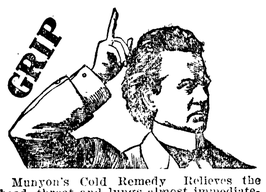

Munyon's Cold Remedy Relieves the head, throat and lungs almost immediately. Checks Fevers, stops Discharges of the nose, takes away all aches and pains caused by colds. It cures Grip and obstinate Coughs and prevents Pneumonia. Write Prof. Munyon, 53rd and Jefferson Sts., Phila., Pa., for medical advice absolutely free.

MEGAPHONE ACTS AS CUPID

Old-Time Lovers Reunited When Widow Recognizes Voice of the Train Announcer.

For the first time in its history, the megaphone has played the part of Cupid, and as a result a wedding uniting Frederick Mulhaus, train announcer in the Jersey City terminal of the McAdoo tunnel and Mrs. Julia Swallenger, a German widow, will take place in a few days.

They knew each other when he was a youth in Germany and visited her at her father's cigar factory. Together they often sat beneath the arbor, and while she rolled cigars, he dreamed of a fortune to be made in far-off America. He finally bid his sweetheart good-by, came here and obtained a position, but no fortune. He could not fill his part of the agreement made beneath the arbor, and she married a prosperous cigarmaker.

Then he, too, married and lived in comfort for many years, but ten years ago his wife died. He finally obtained the position of train announcer in the Pennsylvania railroad station of the McAdoo tunnel. He it is who calls out which trains to take for Twenty-third or Cortlandt streets, and to carry his voice he uses a megaphone.

The other day, while he was busy at his daily task, a middle-aged woman who had been standing at the end of the platform turned suddenly and looked at him. She waited thus until he called out his message once more and then went up to him.

"I am Julia, Frederick," she said "and I know you by your voice."

"There must be some mistake," he answered, this time without the aid of the megaphone.

"I would never have guessed it if you had not used that instrument," she answered, "but you must be Fred Muhlhaus, for your voice is the same strong, deep, manly voice of my old friend. It is different; it is weaker when you talk naturally, but, then, you are older now."

"Julia!"

This is all Muhlhaus said. He then learned that her husband had come to America, made a fortune and a year ago had died. He told his story, and in a few days the two will trip up the aisle of St. Patrick's church.—New York American.

TRY MURINE EYE REMEDY
for Red, Weak, Weary, Watery Eyes and Granulated Eyelids. Murine Doesn't Smart—Soothes Eye Pain. Druggists Sell Murine Eye Remedy, Liquid, 25c, 50c, $1.00. Murine Eye Salve in Aseptic Tubes, 25c, $1.00. Eye Books and Eye Advice Free by Mail.
Murine Eye Remedy Co., Chicago.

Venetian Eggs.

Put into the pan two tablespoonfuls of butter and a tablespoonful of finely chopped onion. Add a bit of bay leaf, and, if desired, a half blade of mace. As soon as the onion has colored, remove bay leaf, mace and add a cupful and a half strained tomato, a quarter cupful of cheese cut in small pieces, a teaspoonful of salt, a salt spoonful of paprika and three eggs slightly beaten. Cook until the eggs are of a creamy consistency, stirring constantly and scraping from the bottom of the pan, then pour over slices of delicately toasted bread.

Dr. Pierce's Pellets, small, sugar-coated, easy to take as candy, regulate and invigorate stomach, liver and bowels and cure constipation.

Big Show.

Silas Hardapple—So yeour boy Zeke graduates this spring? Going to hang out his shingle?"

Cyrus Ryetop—Shingle? Gosh, Zeke will feel so proud an' puffed up he'll hang out a tin roof."

Flies and Mosquitoes carry disease germs especially Malaria, Chills, and Fevers. Two or three drops of Hamlins Wizard Oil on the insect bite will take out all the poison. Stop that itch too.

Braised Steak.

One pound and a half of round steak of medium thickness. Spread on meat board and pound flour into it, first on one side and then on the other, until you can get no more into it. Place in a hot buttered pan long enough to sear quickly on both sides. Then pour in a little water (hot), cover closely and stand on back of stove to simmer for two hours. See that water is kept in the pan so that the meat does not cook dry, but it must cook slowly. If done according to directions it will almost "melt in your mouth."

Mothers will find Mrs. Winslow's Soothing Syrup the best remedy to use for their children during the teething period.

Educational.

"Do they teach domestic science at your college?" inquired the visitor of the freshman.

"Only sewing," replied the freshman.

"Good idea," said the visitor. "And what do you sew chiefly?"

"Wild oats," replied the freshman. —Harper's Weekly.

Where He Drew the Line.

Dr. M. Dee—You have a foreign body in your eye.

Mr. Mulcahey—A foreign body, is it? Well, Oi don't object t' a German, or a Pole, er a Frinchman; but if ut's a Dago thot's in me oye git him out quick, an' Oi'll wallop him."

Stomach Blood and Liver Troubles

Much sickness starts with weak stomach, and consequent poor, impoverished blood. Nervous and pale-people lack good, rich, red blood. Their stomachs need invigorating for, after all, a man can be no stronger than his stomach.

A remedy that makes the stomach strong and the liver active, makes rich red blood and overcomes and drives out disease-producing bacteria and cures a whole multitude of diseases.

Get rid of your Stomach Weakness and Liver Laziness by taking a course of Dr. Pierce's Golden Medical Discovery—the great Stomach Restorative, Liver Invigorator and Blood Cleanser.

You can't afford to accept any medicine of *unknown composition* as a substitute for "Golden Medical Discovery," which is a medicine OF KNOWN COMPOSITION, having a complete list of ingredients in plain English on its bottle-wrapper, same being attested as correct under oath.

Dr. Pierce's Pleasant Pellets regulate and invigorate Stomach, Liver and Bowels.

Let Us Deliver this House to You

$630 Buys All the Material Needed to Build It

WE FURNISH THE MATERIAL, also full details about construction, with architects' specifications, blue prints of subjects, complete working plans and itemized list of material —all included in this price.

This 8-room house, known as our "No. 101," is our leader No better selling or more satisfactory house was ever designed Outside dimensions are 26x44 feet.

Prospectus Free Send for complete descriptive circular of this remarkable offer showing larger elevation and two floor plans. It's FREE.

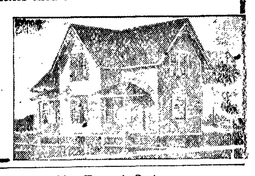

The Ainslie Boyd Co. Inc
2011 Westlake Ave Reliable Dealers SEATTLE, WASH.

GIVES FOOD TO WILD BIRDS

Unique Purpose of Uncle Dick Society in England With Five Thousand Members.

Mrs. Harborough-Sherard, an authoress, using the pen name of "Irene Osgood," who comes of an old Virginia family, and lives in England, has formed an asociation of young people interested in birds, under the title of the Uncle Dick society. The organization has nearly 5,000 members. The purpose of the society is to furnish food and water for wild birds, especially in the season when provisions are scarce.

A feature of the work of the society in December was the Christmas parties for the birds, in which the children acted as hosts. On Christmas day, in all parts of Buckinghamshire and Northamptonshire, meat, bones and cocoanut shells were affixed to the trees and shallow dishes containing water and seed were placed on the ground. Thousands of birds congregated and appeared to appreciate this thoughtfulness.

A member of the society says: "We keep the birds plentifully supplied with mutton and beef suet, with a stick run through the meat so the birds will not run off with the whole lot; for they are greedy little beggars, particularly the robins. Then we cut the ends of cocoanuts, hang these on a tree branch, and stuff the shells with suet or beef fat. The tomtits perform acrobatic wonders to get at the suet and to keep off one another. Then we place fresh water out, twice a day in freezing weather, for birds of all sorts, which eagerly come to drink from the shallow earthenware pans. These must not be more than an inch deep, as birds drown easily when they are weak and cold. It must be remembered they suffer as much from thirst as from hunger in winter. We put out seed—sunflower, canary and many other sorts—and split marrow-bones, and once in awhile we give them a big roatsted potato or an apple split open, together with bread crumbs and other dainties. They become so tame that one may almost caress them. All the children take a lively interest in the proceeding, and much good has been derived from these little bird parties."—The Sunday Magazine.

He Found Out.

Accustomed as New Yorkers are to paying big sums of money for the gratification of curiosity the more prudent passengers in a Broadway car disapproved of the reckless squandering of a quarter by one of their number, says the Sun of that city. For several blocks ahead the cars were stalled. Nobody knew the cause of the blockade. That seemed to worry the impatient man more than the holdup.

"I can stand 'most anything," he said, "if I only know why I have to stand it."

Presently a messenger boy pressed his face against the outside of the window and made faces at the crowd within. The impatient man lowered another window and collared the boy.

"Son," he said, "if you will run—run, mind you—up to the head of the blockade and see what is the matter. I will give you a quarter."

Like a shot the boy was off. Apparently he made the round trip at record speed, for he was back in a very short time.

"Coal wagon broke down on the tracks," he said.

Non-alcoholic Sarsaparilla

If you think you need a tonic, ask your doctor. If you think you need something for your blood, ask your doctor. If you think you would like to try Ayer's non-alcoholic Sarsaparilla, ask your doctor. Consult him often. Keep in close touch with him.

Ayer's — We publish our formulas. We banish alcohol from our medicines. We urge you to consult your doctor.

Ask your doctor to name some of the results of constipation. His long list will begin with sick-headache, biliousness, dyspepsia, thin blood, bad skin. Then ask him if he would recommend your using Ayer's Pills.

—Made by the J. C. Ayer Co., Lowell, Mass.—

Shoots .22 short, .22 long and .22 long rifle cartridges, without adjustment.

Solid Breech, Hammerless, Safe!

Built by the same expert gunsmiths as the Remington-UMC big game rifles.

If you want to shoot your best, shoot Remington-UMC Lesmok .22s. Their accuracy enabled Arthur Hubalek to break the World's Record in 100 consecutive shots, scoring 2,484 out of a possible 2,500.

Remington-UMC—the perfect shooting combination.

Remington Arms-Union Metallic Cartridge Co.
299 Broadway, New York City

PUTNAM FADELESS DYES

color more goods brighter and fast r colors than any other dye.—One 10c package colors Silk, Wool and Cotton equally well and is guaranteed to give perfect results Ask dealer or we will send post paid at 10c a package. Write for free booklet how to dye, bleach and mix colors. MONROE DRUG CO., Quincy, Illinois.

SHOES

If you are looking for anything in the shoe line that is up-to-date and snappy, ease, comfort and durability combined, we have them.

"YOU CAN'T BETTER THE BEST"

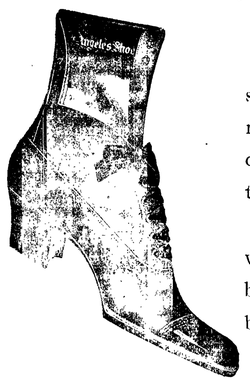

Shoes of the latest styles, guaranded to be made from the best stock obtainable, which means the best for wearing.

For the next 30 days we are giving a ball and bat with every pair of boy's shoes.

Our motto, Best of Goods, Quick Sales, and Small Profits

Times Clothing Mart

The Doings of Our Neighbors

SEQUIM

A. J. Adams left Monday for Seattle, where he will attend the Railroad meeting.

Work was started on a fine bungalow for George O'Brien this week; 28x28, a story and half house; G. M. Hart has the contract.

John Geirin, who has been visiting his brother Ed, left for his home in North Dakota last Wednesday.

H. J Bugge intends to build a bungalow at Washington Harbor soon.

E. R. Long is getting out the lumber for H. J. Bugge's bungalow.

Mrs. Charley McDougal had a very pleasant surprise on her May 3rd to help her celebrate her 33rd birthday. There was a good house full and all had a fine time pulling taffy; a fine lunch was served in proper style and in the small hours everybody left for home, wishing her many very happy returns of the day.

Grover Buckley of Washington, D. C., is visiting with his Uncle, Ed Gierin.

Charlie Donnell bought three lots in G. R. Hannum's addition to Sequim where he will soon build a home for himself; Charley has seen all the improvments on Sequim.

Ned Pilcher has five donkeys and a little baby donkey; the baby is a great curiosity for nearly everybody, especially the children; it would make a great pet they think.

Wm Wooding of Wildcat Valley is visiting her sister, Mrs. Charley McDougal, this week.

Miss Josie Smith, granddaughter of Mrs. L. C. Dey, who has been helping her aunt Mrs. Gerty Mathews in her millinery store, left for her home in Seattle last week.

Mrs. Maples has her house finished and has moved in to it.

Mr. and Mrs. George Fatherson left Sunday, the 7th, for their old home in Kansas.

Charley McDougal, George Sherburne, Ray Stone, L. J. Leonard, Dave McCombs and Bert McCombs, were among the people that went to Port Angeles Tuesday.

Mr. and Mrs. A. Rob and Mrs. Minnie McCombs, R. R. Camfield, Jim McDonald, were among the visitors in Port Angeles this week.

E. D. Prim is getting a concrete foudation laid for a new barn.

BLUE MOUNTAIN

Mrs. Broughton spent institute week in Port Angeles.

Mrs. May King who has been quite sick is able to be about again.

Mr. Aaron Lewis is spending this week with her daughter Mrs. Omer Myers.

Our Sunday School numbered twenty-four in attendance counting Mrs. Jacobs and little son from Fair View who were spending the day with Mrs. Fries.

The Walker family Sundayed with Mr. and Mrs. Fred Machenheimer to celebrate the birthday of Grandpa Mackenheimer.

Mr. A. B. Cameron brought in last week a fine new organ.

Mr. and Mrs. Fred Braur Jr. are nicely settled on the Forrest ranch during the absence of Mr. and Mrs. Forrest in the Sequim country.

Our club meeting kept the young people from attending the Fair View dance of Saturday last.

Three loads of the Irrigation outfit are on the ground of operation and work will soon be at full swing.

Miss Jeanette Broughton who came down from Clallam where she is teaching, to attend the Institute, spent the few days intervening between that and the examinations with her parents. She will return Saturday to finish her last month.

Mr. and Mrs. Fred Brauer Sr. spent Sunday with Mr. and Mrs. Cameron.

MOUNT PLEASANT

The Olympic-Leader was in error in stating that Mrs. Krajewski was a Mt. Pleasant visitor, in its Mount Pleasant news last week; Mr. and Mrs. Krajewski are among the oldest residents in the Mount Pleasant district and we should have had the visit made with Angeles friends instead.

ELWHA

Always something doing on the Elwha.

Thirty-three coils of telephone wire have been received here for the government line up the Elwha.

The Olympic Power Co. has surveyors and crews out to select a site for another dam, the one now building being insufficient for power they can sell.

D. C. Sisson of the "Mountain Inn" is building a garage for the convenience of the many tourists and trains.

Mile posts to the Olympic hot springs and to the lakes are being placed by the government.

The Elwha Lumber & Shingle Co. are working overtime to fill their orders.

Our blacksmith is kept busy shoeing horses for the hot springs' pack train.

Mrs. Isbell was hostess for the Elwha Social Club last Saturday, entertaining with an old fashioned "spell down," Floyd Anderson and Mrs. Campbell winning the prizes. The evening closed with dining and a good time for all.

Many improvements are being made at the old Bowman place at the old Bowman place, lately purchased by Mr. Waller of Seattle for a summer home.

As an earnest of his faith in the practical value of land here, Mr. Tom Lauridsen has purchased another farm.

Mr. H. D. Anderson has moved into temporary buildings on his own ranch, that he may be near his work, and to be ready to oversee the building of a substantial house in the near future.

What is afoot at the newly located iron mines? Blasting is heard; silent, mysterious men skirt the wood, and an expert metallurgist who had "nothing to say" has excited our curiosity.

If you wish to be really pleased, attend the E. S. Club entertainment, May 13th, 8:30 p. m. Cantata "Goldenhair", followed by one of the good time dances and supper the locality is noted for.

The Woman's Literary Club hereby desires to publicly express their thanks to those who so generously assisted at the entertainment given by the club at the opera house on the evening on April 28th for benefit of the bridge fund.

Lizzie Fleming, Pres.
Minnie Richardson, Cor. Sec.

NOTICE

In the Superior Court of the State of Washington in and for Clallam County.
Little River Railroad and Logging Company, a corporation, plaintiff, vs. Penn J. Miller, Defendant.
To Penn J. Miller, defendant.

You are hereby notified that on the 13th day of May, 1911, at the hour of 10 o'clock a. m. of said day, or as soon thereafter as counsel can be heard, the Petitioners above named will present to the above entitled Court, at the court house in the city of Port Angeles, Clallam county, Washington, its petition praying for the condemnation of certain real estate hereinafter described, for a right of way for its toll logging railroad, and that a jury be empanelled to ascertain and determine the compensation to be made in money, irrespective of any benefits from the improvements proposed by the Petitioner, for the taking or injuriously affecting said lands and premises. The lands prayed to be condemned and of which you are the owners or incumbrancers are bounded and described as follows:

A strip of land thirty (30) feet in width, being fifteen (15) feet on each side of the center line of said right of way as surveyed, and over, across and upon the following described lands in Clallam county, Washington, to-wit:

Lots nine (9), ten (10), eleven (11), twelve (12) and thirteen (13) of Lulay's Addition to the city of Port Angeles. Said right of way being more particularly described as follows, to-wit:

Commencing at a point in the east (E.) boundary line of said addition approximately three hundred and forty feet (340) from the northwest [N.W.] corner thereof, thence in a southwesterly [S.W.] direction over, across and upon said lots nine (9), ten (10), eleven [11), twelve (12) and thirteen (13) along the valley of Frasier creek, to a point in the west (W.) line of said lot thirteen (13), approximately three hundred and twenty (320) feet south (S.) of the north (N. line of said addition.

TRUMBULL & TRUMBULL,
Attorneys for Petitioner

WHEN IN SEATTLE
Stop At
HOTEL NORTHERN
Best Rooms in City. Private Baths.
Hot and Cold Water. Phones.
$25,000 just expended in improvements.
Free Buss. Central Location.
Rates 75c and upward.

Proceedings Board of Commissioners

From page 3.

child as provided by law.

The Board adjourned to meet Wednesday, May 3, 1911 at 9 a.m.

Wednesday, May 3, 1911 at 9 a. m.

The Board met persuant to adjournment, all members and Auditor McLaughlin being present.

During the forenoon the Board visited the Westphal County Home, investigating the conditions there, and also the work being done on the clearing contract awarded at the previous meetings of the Board.

At 130: p.m. the Board again met at the court house.

The Board instructed the County Assessor to see that the former county cruisers who have any county property in their possession return same to the Assessor's office.

The Board adopted the following resolution, to take the place of one passed at their April meeting, which was rejected by the Highway Commissioner:

"Whereas, At a meeting of the Board of County Commissioners of Clallam county, State of Washington, held in the Commissioners' office of said county on the third day of May, 1911, a quorum being present and a majority voting in the affirmative, the following resolution was adopted:

"Resolved, That public interest demands the improvement, under the provisions of Chapter 35, of the Laws of 1911 of that section of a public highway situate within the county of Clallam and described as follows:

"Commencing at the east boundary of the limits of the city of Port Angeles at the extremity of Front street of said city, thence in an easterly dircetion and following the general course of the Sequim and Port Angeles road with a gradient not to exceed 5 per cent.

"This permanent roadway is to be about one mile in length and is all in section 12, twp. 30 N. R. 6 west. The finished surface is to be of spread gravel, being a distance of about not less than one mile, no part of said highway being situated within the boundaries of any city or incorporate town."

E E. Nichols appeared before the Board and objected to the vacation of his office of Constable of Port Angeles precinct, declaring that he had not removed from the city, and had not been absent from the city for a period of one month at any one time, since his qualification to the office, and it appearing to the Board that their former action was taken hastily, and under a misapprehension of the facts, they hereby upon the advice of Prosecuting Attorney, rescind their order declaring said office vacant, and declare the appointment of Garfield Davis to said office hereby revoked.

The petition, filed by A. W. Mackie for a road commencing at the center o section 28-31-9 and running northeasterly to connect with the Gettysburg road was granted and the Engineer was ordered to survey the same.

Johnson Creek bridge on the Burlingame road between Sequim and Blyn being in such a condition as to be dangerous to life by use of same, and an emergency being declared to exist, the Board called for informal bids for the rebuilding of same, which being opened were found as follows:

P. J. Wood's bid $761.99.
Stephen Land's bid $783.29
F. W. Mandau's bid $788.96.

P. J. Wood's being the lowest and best bid received, the contract was awarded to him, to be paid from General Road and Bridge Fund.

On account of the receipt of an opinion of the Attorney General holding that Commissioners are not authorized to allow claims upon Road and Bridge districts unless there are funds in the treasury to meet same, the Board took up the matter of bids for construction of the Burnt Mountain improvement and rejected all of same, and revoked their awarding of the contract to David Govan. They also ordered the Road Supervisors to discontinue all work immediately.

The Board allowed the following Commissioners claims and ordered warrants drawn for same upon the Current Expense Fund:

K O Erickson, three days salary and mileage $31.40.

Frank Lotzgesell, three days salary and mileage $16.00.

J. C. Hansen, three days salary and mileage $12.20

It appearing to the Boa d that the ne qr se qr se qr sec 23-30-7 was assessed as acreage for the years 1908-1909-1910, and that the same is platted and assessed as the Crescent Addition and therefore is a double assessment, the Board therefore ordered the Treasurer to cancel the said assessment on the acreage roll for the said years.

It appearing to the Board that the sw qr se qr sec 21-30-6 is assessed as acreage for the years 1908-1909-1910 that the same was assessed as the Minneapolis Syndicate Addition, and is therefore a double assessment, the Board ordered the Treasurer to cancel the said assessment on the acreage roll for the said years.

There being no further business, the Board adjourned to meet on Wednesday June 7, 1911, at 9 a.m.

REAL ESTATE TRANSFERS

For the Week Ending May 12th as Reported by the WEEKS ABSTRACT COMPANY.

Dungeness Trading Co., to George W. O'Brien, lots 15, 16 and 17 on block A, Original Townsite of Sequim, $450.

Thos. T. Aldwell and wife to Amelia George, e hf of lot 19 and lot 20 of block 323 of Port Angeles Townsite, $550.

Elliott E. Beaumont and wife to Home Industrial Assn., 7½ acres in nw qr of ne qr of Sec. 26:30-6, $900.

James W. Gwinn and wife to Adam Copeland, part of w hf of ne qr of Sec. 9:28-13, $5500.

Thomas Donaldson to G. M. Lauridsen, ne qr of sw qr of Sec. 1:30-15 and lot 7 of Sec. 30:29-14, $600.

Calvin M. Gruwell and wife to Arthur S. Walton and wife, lots 9 and 10 of block 18 of Gales Add. to Port Angeles, $100.

Fritz Spatz to Herman Herbers, lots 1 to 8 inc. of block 1 of Mapleton Add., $800.

Sidney J. Wood to Elsie P. Knell, ne qr of se qr of Sec. 13:29-3, $250.

Summons by Publication.

No. 2606.

In the Superior Court of the State of Washington, for Clallam county.
Charles Tillman, Plaintiff, vs. H. M. Fisher as administrator of the estate of James Stuckey, Deceased, The Unknown Heirs of the deceased, and B. E. Woods, Defendants.
The State of Washington to the Unknown Heirs of the Deceased, Defendants:

You are hereby summoned to appear within sixty days after the date of the first publication of this summons, to-wit: within sixty days after the 5th day of May, 1911, and defend the above entitled action in the above entitled court, and answer the complaint of the plaintiff, and serve a copy of your answer upon the undersigned attorney for plaintiff, at his office below stated; and in case of your failure so to do judgment will be rendered against you according to the demand of the complaint, which has been filed with the clerk of said court.

The object of said action is to recover judgment against the defendant H. M. Fisher as administrator of the estate of James Stuckey, deceased, and The Unknown Heirs of said James Stuckey, deceased, upon one certain promissory note in the sum of $400, executed and delivered by said James Stuckey on the 7th day of December, 1908, to the plaintiff Charles Tillman; for interest thereon at the rate of ten per cent. per annum from the 7th day of December, 1910, until paid, and for attorney's fees and costs; and to foreclose a certain mortgage made by said James Stuckey to secure the payment of said note, which said mortgage is recorded in Volume 18 of Mortgages, on page 108 of the Records of said Clallam county, and which said mortgage conveys to the plaintiff the lands described as follows:

Lots 15, 16, 17 and 18 in Block 266 of the Government Townsite of Port Angeles, all in the City of Port Angeles, Clallam county, Washington.

And the further object of such action is to foreclose the interest of each and all of the defendants, if any interest they have in said premises, and for a decree declaring such interest junior, inferior and subordinate to plaintiff's mortgage, and that the equity of redemption of each of the defendants be forever barred and foreclosed. And the further object of said action is to obtain a decree for the foreclosure of said mortgage and the sale of the premises to satisfy said judgment.

Dated this 5th day of May, 1911, the day of the first publication hereof.

JAMES STEWART,
Plaintiff's Attorney.
Post-office address, Port Angeles,
Clallam County, Washington.

NOTICE.

In the Superior Court of the State of Washington in and for Clallam county.
Little River Railroad and Logging Company, a corporation, Plaintiff, vs. Christain Backer, Defendant.
To Christain Backer, Defendant:

You are hereby notified That on the 13th day of May, 1911, at the hour of 10 a. m. of said day, or as soon thereafter as counsel can be heard, the Petitioners above named will present to the above entitled Court, at the court house in the city of Port Angeles, Clallam county, Washington, its petition praying for the condemnation of certain real estate hereinafter described, for a right of way for its toll logging railroad, and that a jury be empaneled to ascertain and determine the compensation to be made in money, irrespective of any benefits from the improvements proposed by the Petitioner, for the taking or injuriously affecting said lands and premises. The lands prayed to be condemned and of which you are the owners or incumbrancers are bounded and described as follows:

A strip of land thirty (30) feet in width, being fifteen (15) feet on each side of the center line of said right of way as surveyed, and over, across and upon the following described lands in Clallam county, Waghington, to-wit:

The east half (e½) of the northwest quarter (nw¼) of the north-east quarter (ne¼) of the south east quarter (se¼) and the south-west quarter (sw¼) of the north east quarter (ne¼) of the south-east quarter (se¼) of section seventeen (17), township thirty (30) north, range six (6) west (w) of Willamette Meridian. Said right of way being more particularly described as follows, to-wit:

Commencing at a point in the west line of said east half (e½) of the north-east quarter (ne¼) of the north-east quarter (ne¼) of the south-east quarter (se¼) approximately four hundred and seventy-five (475) feet south (s) of the north (n) line thereof, thence in a generally south-westerly (sw) direction, and along the valley of Frasier creek to a point in the west (w) line of said south-west quarter (sw¼) of the north-east quarter (ne¼) of the south-east quarter (se¼) approximately fifty (50) feet north (n) of the south (s) line thereof.

TRUMBULL & TRUMBULL,
Attorneys for Petitioner

NOTICE.

In the Superior Court of the State of Washington in and for Clallam county.
Little River Railroad and Logging Company, a corporation, Plaintiff, vs. Peter Lulay and Anna J. Lulay, Defendants.
To Peter Lulay and Anna J. Lulay, Defendants.

You are hereby notified That on the 13th day of May, 1911, at the hour of 10 o'clock a. m. of said day, or as soon thereafter as counsel can be heard, the Petitioners above named will present to the above entitled Court, at the court house in the city of Port Angeles, Clallam county, Washington, its petition praying for the condemnation of certain real estate hereinafter described, for a right of way for its toll logging railroad, and that a jury be empaneled to ascertain and determine the compensation to be made in money, irrespective of any benefits from the improvements proposed by the Petitioner, for the taking or injuriously affecting said lands and premises. The lands prayed to be condemned and of which you are the owners or incumbrancers are bounded and described as follows:

A strip of land thirty (30) feet in width, being fifteen (15) feet on each side of the center line of said right of way as surveyed, and over, across and upon the following described lands in Clallam county, Washington, to-wit:

Lots forty-six (46), forty-seven (47), forty-eight (48) forty-nine (49) and fifty (50) of Lulay's addition to the City of Port Angeles. Said right of way being more particularly described as follows, to-wit:

Commencing at a point in the east (e) line of lot forty-six (46) of said Lulay's addition, said point being approximately five huhdred and twenty (520) feet south (s) of the north (n) line of said addition, thence in a south-westerly (sw) direction, over, across and upon said lots forty-six (46), forty-seven (47) forty-eight (48), forty-nine (49) and fifty (50) and along thevalley of Frasier creek to a point in the western boundry line of said addition five hundred and ninety-five (595) feet north (n) of the southern (s) line of said addition.

TRUMBULL & TRUMBULL,
Attorneys for Petitioner.

WE ARE SURPRISED that many neglect the most simple requisite for getting along on a life's smooth and even reel, namely deposit your money with

Citizens National Bank
Port Angeles, Washington.

GRAND UNION TEA CO.

Baking Powder, Rice, Tea, Coffee, Spices, Extracts, Chocolate and Cocoa, Corn Starch and Laundry Starch, Soap, and Soap Powders.

Prizes with every can of baking powder with change of prizes each month. Tickets are issued with every purchase, which are good for all premium goods.
Store open all day, on Front Street, opposite Phelps Dry Goods.
PHONE No. 32.

DRESSMAKING
DONE BY
MRS. E. BELL
VINE AND FRONT STS.

Sold Only By the Leader Department Store.